The Voyage of 1982

NORTH SHORE REGIONAL VOCATIONAL SCHOOL

NORTH SHORE REGIONAL VOCATIONAL SCHOOL DISTRICT

TABLE OF CONTENTS

Faculty 4
Seniors 33
Underclassmen 51
Shop 57
Sports 95
Activities 103
Advertising 127

DEDICATION

We, the Graduating Class of 1982, do hereby dedicate this Yearbook to: RUSS HARDING'S CAFETERIA STAFF.

They've put up with us through these years.

They managed to come in every day despite our critisism.

They faced a hungry crew of starving teenagers.

They've always kept their chins up no matter what.

We would also like to give special thanks to a couple of girls that we consider "Friends and Family", Lucy and Gilda, without whom we'd have never made it through these past long years.

These two have supported us in all of our out of school activities. They've volunteered all of their free time if we had a special occasion, whether it be a spaghetti supper or a Yearbook Signing Party. They've always been there if one of us needed someone to talk to and they're always willing to give some good advice.

"Ladies, You're The Cream of the Crop!"

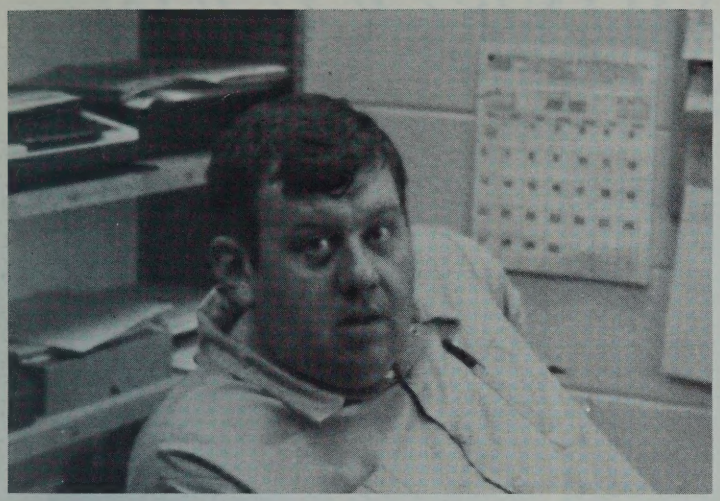

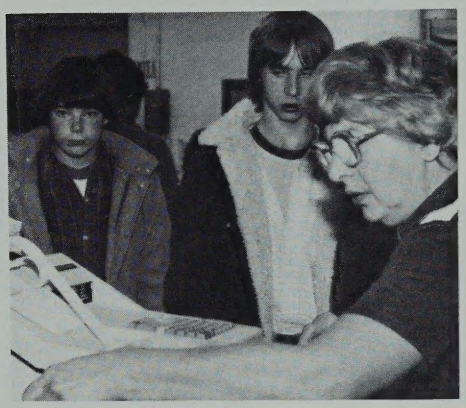

ADMINISTRATION

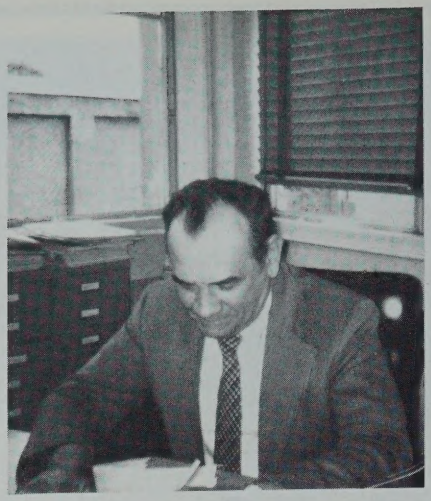

Mr. Anthony
Superintendent

Mr. Hamilton
Counselor

Mrs. Jadwin
Principal

Mr. Daunheimer
Assistant Principal

Ms. Caner
Counselor

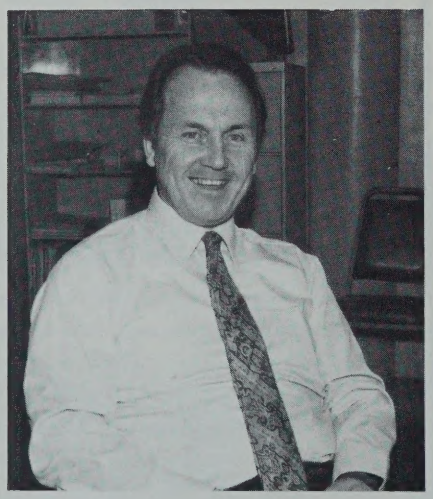

Mr. Nestor
Director of PPS

Mrs. Connick
Secretary

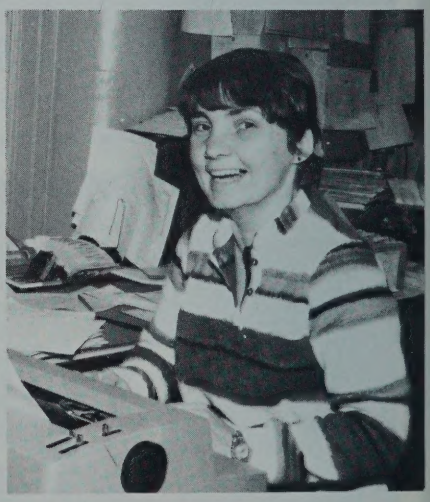

Mrs. Turpel
Secretary

SHOP INSTRUCTORS

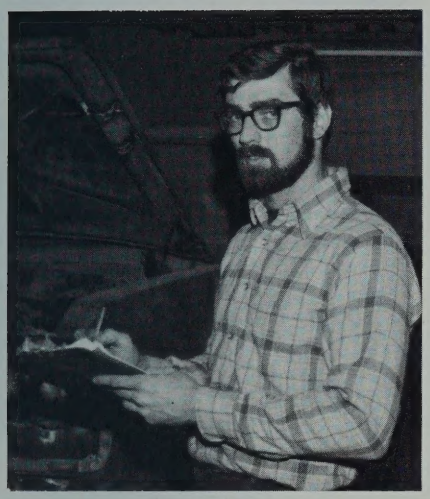

Mr. Card
Auto Body

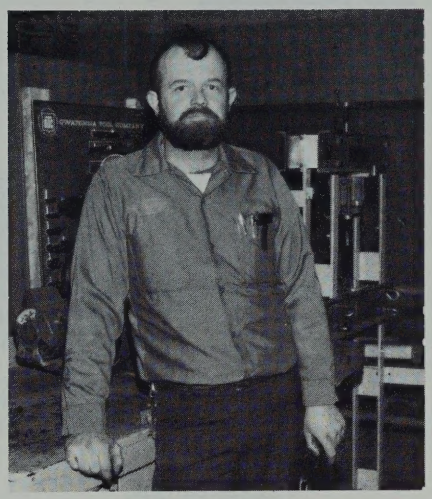

Mr. Locke
Auto Mechanics

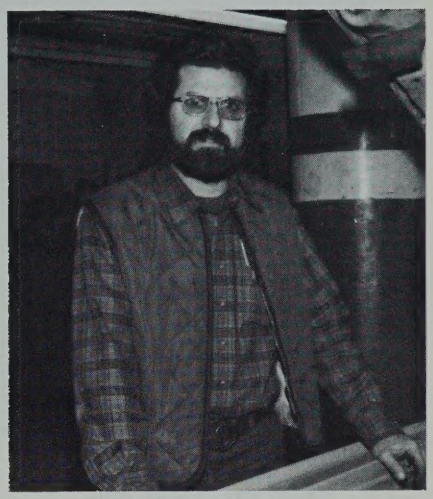

Mr. Mannone
Auto Mechanics

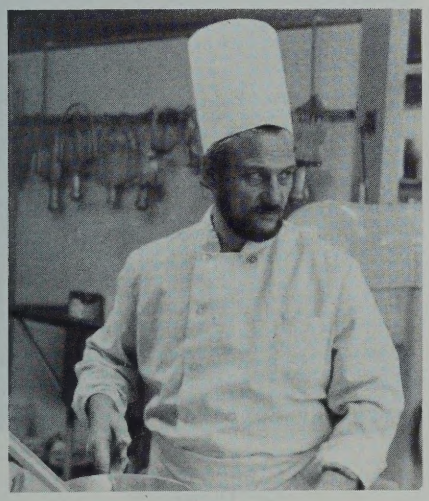

Mr. Glover
Baking

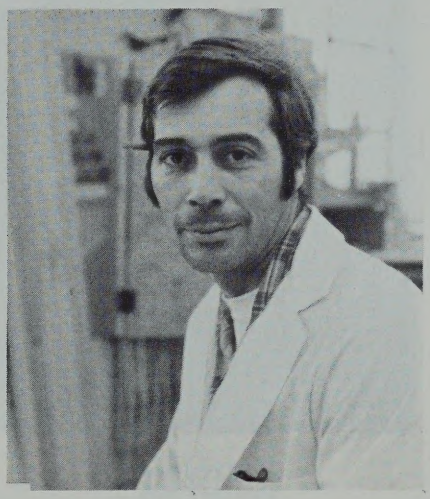

Mr. Vaness
Carpentry

Judy Gibley
Culinary Aide

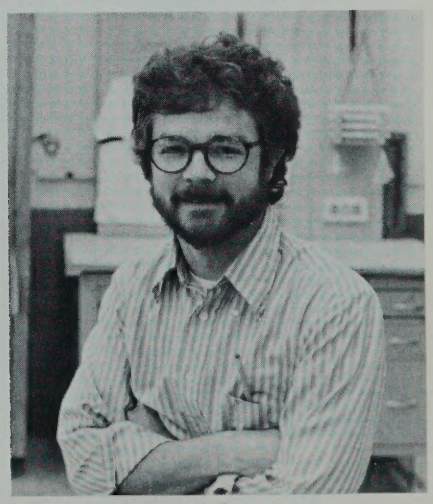

Mr. Farrar
Career Exploratory

Mr. Morrison
Career Exploratory Aide

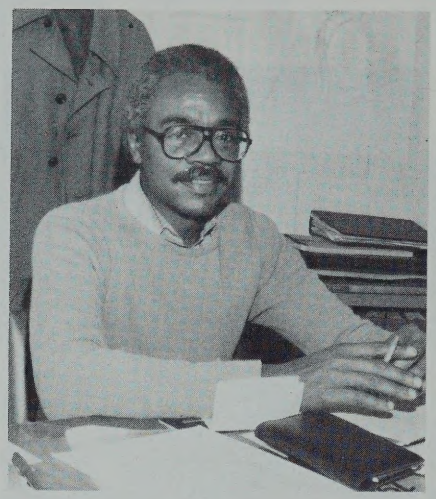

Mr. Jenkins
Commerical Arts

Ms. Castro
Cosmetology

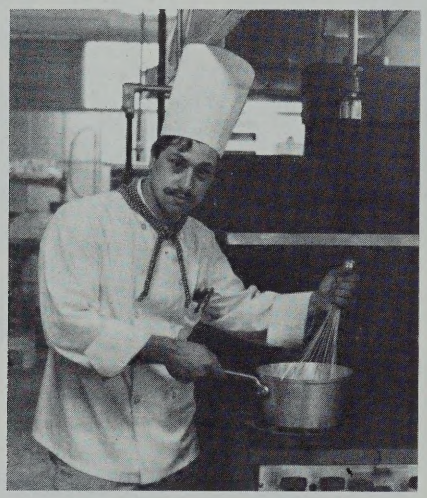

Mr. Catalfamo
Culinary Arts

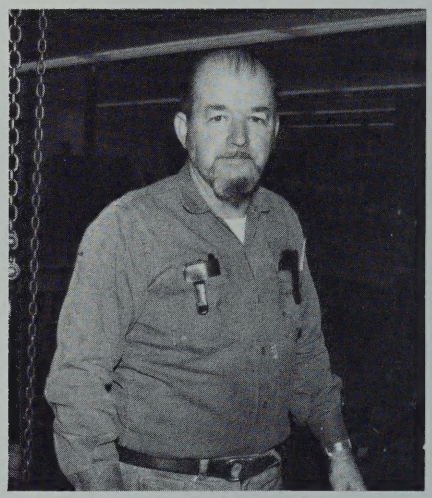

Mr. Caron
Diesel

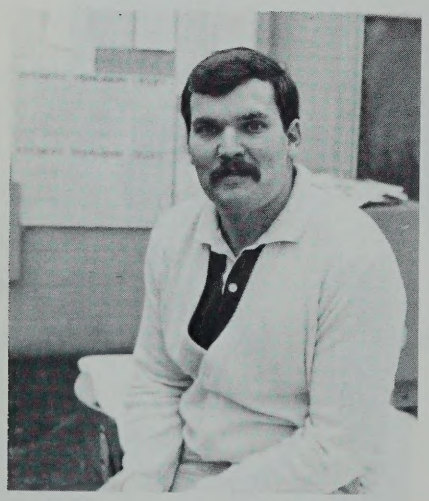

Mr. McLaughlin
Distributive Education

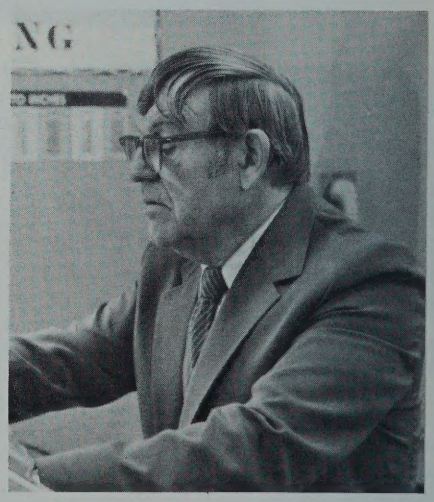

Mr. Hyland
Drafting

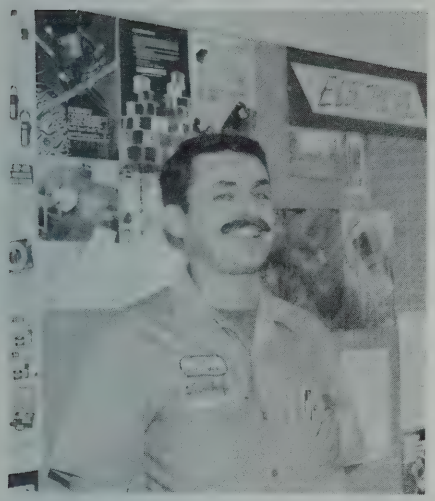

Mr. Ward
Electrical / Small Gas

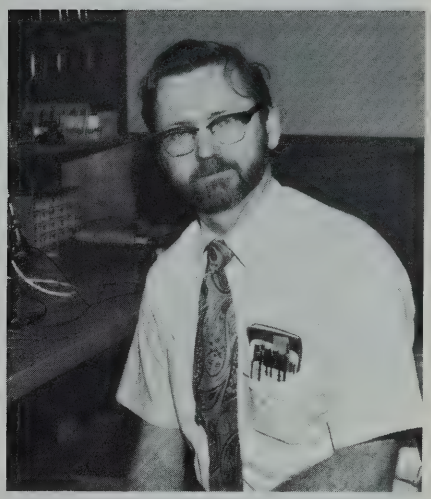

Mr. Barton
Electronics

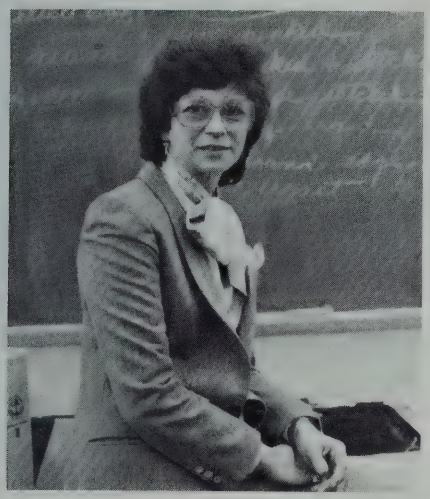

Ms. Dube
Fashion Design

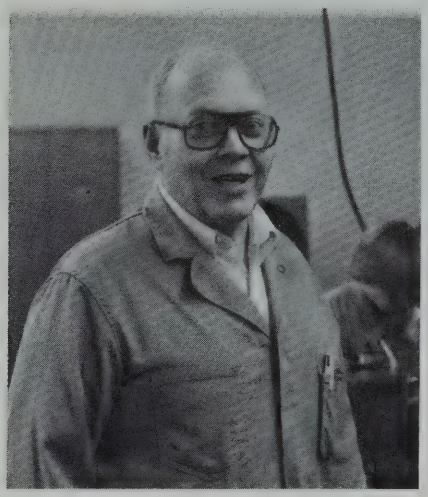

Mr. Howard
Machine Tech.

Mr. Cabrera
Machine Tech.

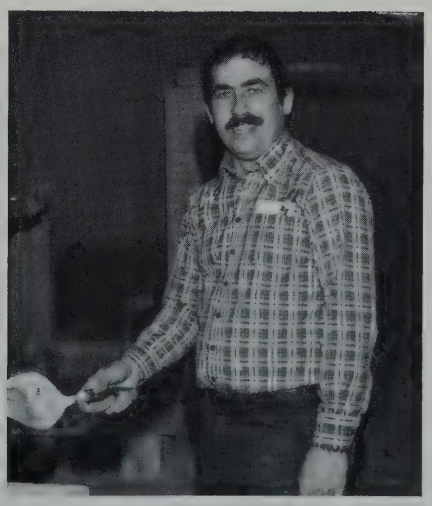

Mr. Balzarini
Masonry

Mr. Bernard
Painting & Decorating

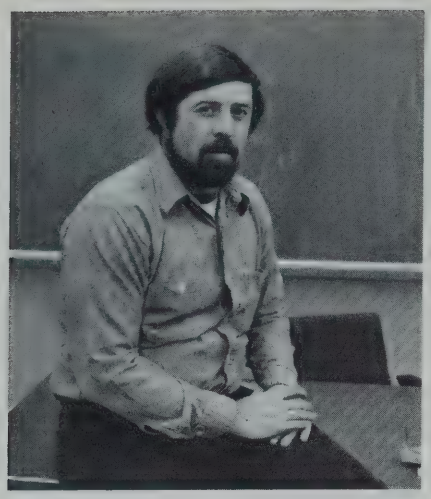

Mr. Lawler
Plumbing & Heating

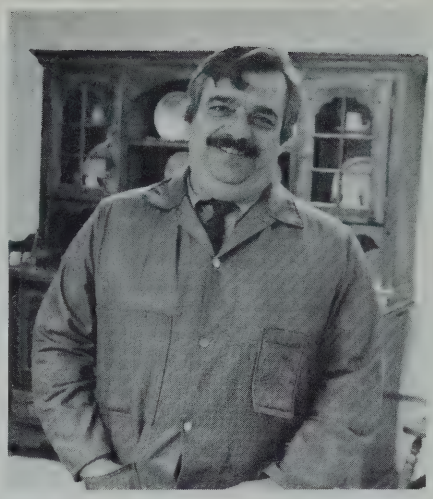

Mr. Alves
Resource Services

Mrs. Tucker
Resource Services Aide

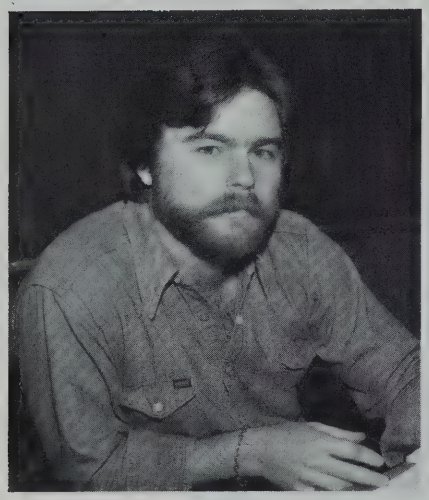

Mr. McCarron
Welding

Mrs. McNiff
Reading

ENGLISH DEPT.

Mrs. Anderson

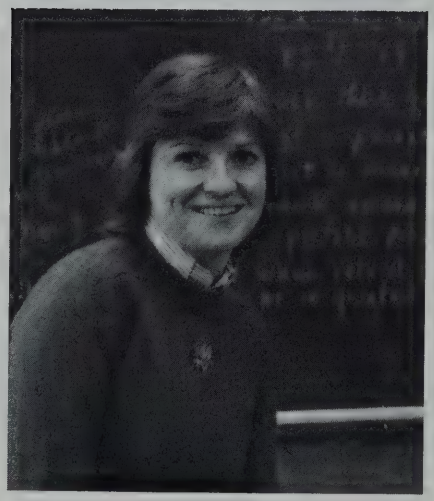

Mrs. Mullen

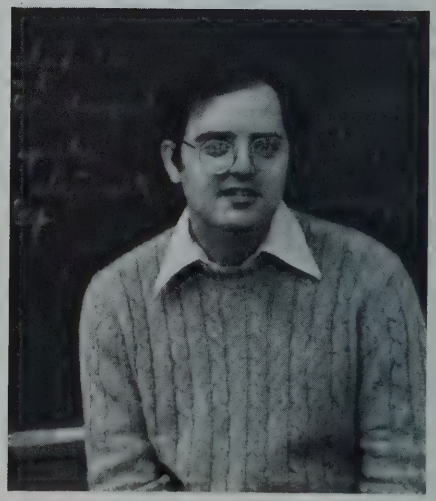

Mr. Gamer

MATH DEPT.

Mr. Allen

Mrs. Barry

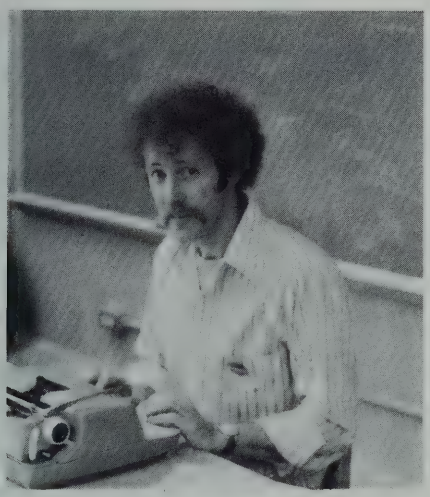

Mr. Fallon

Mrs. Klaiman

SCIENCE DEPT

Mr. Beattie

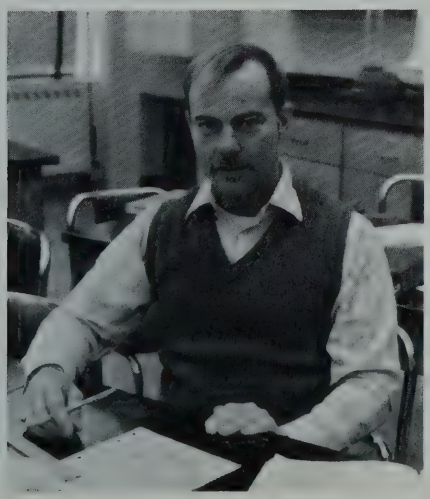

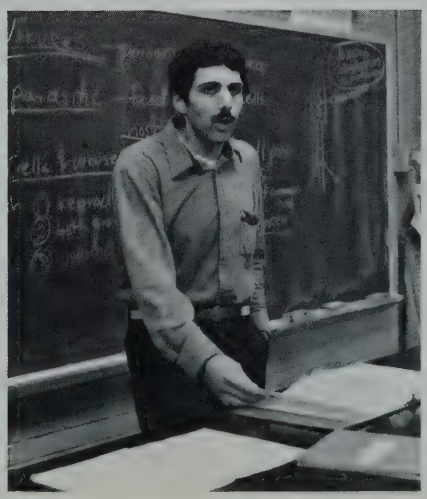

Mr. Tarpinian

PHYS. ED. DEPT

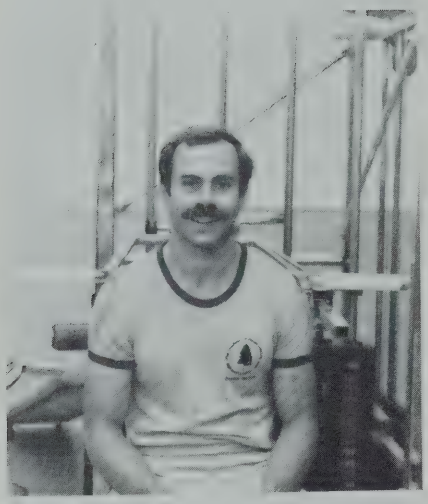

Mr. Hennigar

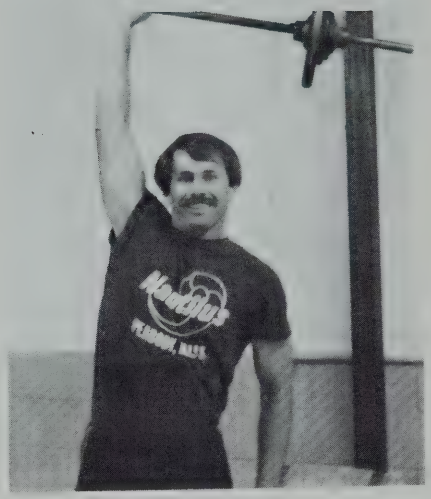

Mr. Hoak

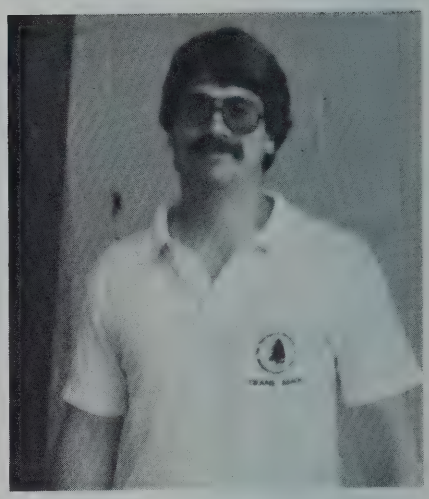

Mr. Lynch

Mrs. Clunie

Ms. Twombly

HISTORY DEPT

Mrs. Angelos

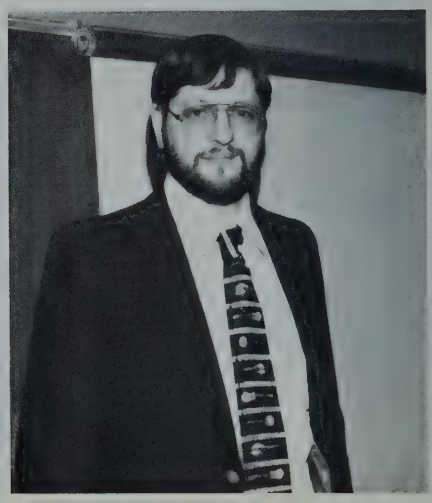

Mr. Parent

SPECIAL NEEDS DEPT

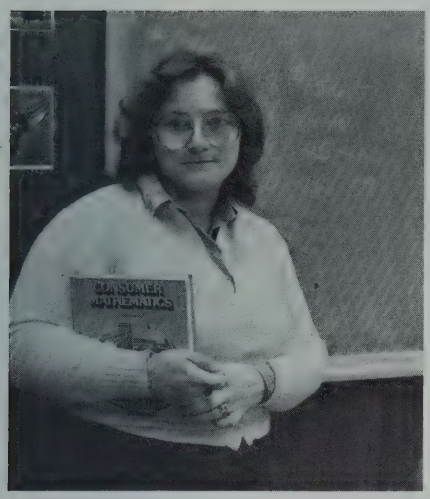

Mrs. Bryson
Special Need Teacher

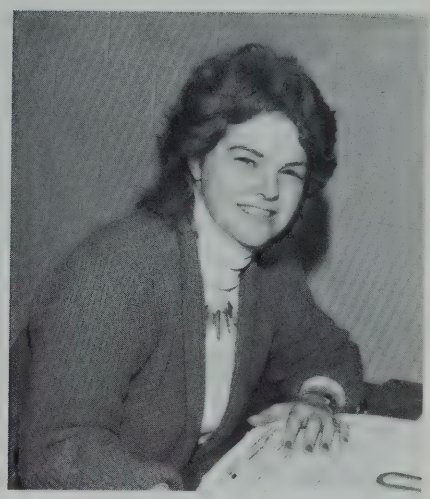

Ms. Worth
Special Need Teacher

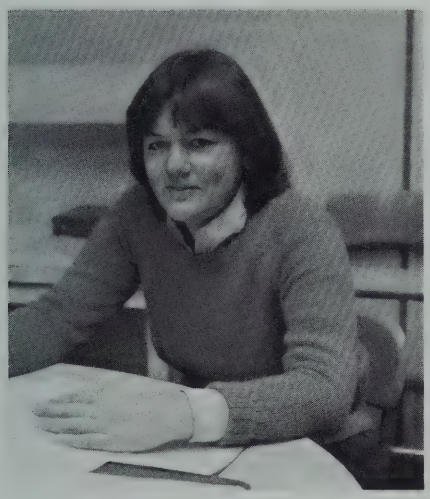

Ms. Young
Shop Liaison

Mrs. Blatchford
Tutor

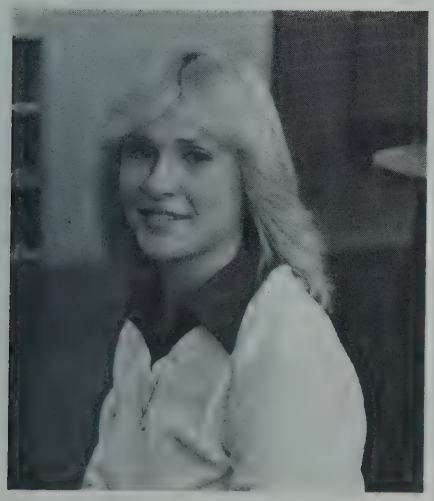

Mrs. Simbliaris
Instructional Aide

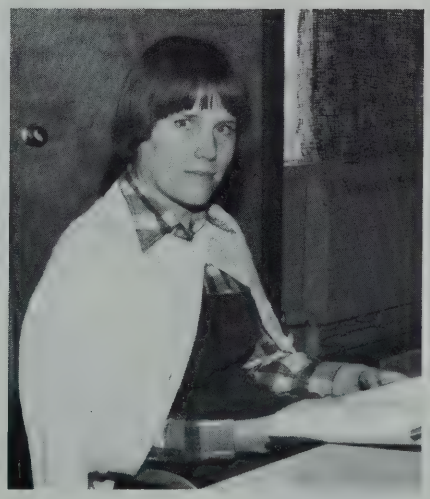

Mrs. Story
Instructional Aide

Ms. Kane
Speech and Language

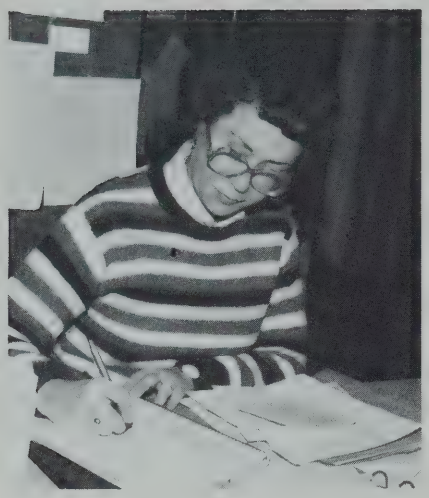

Sheila Walker
Nurse

Elaine Whelihan
Librarian

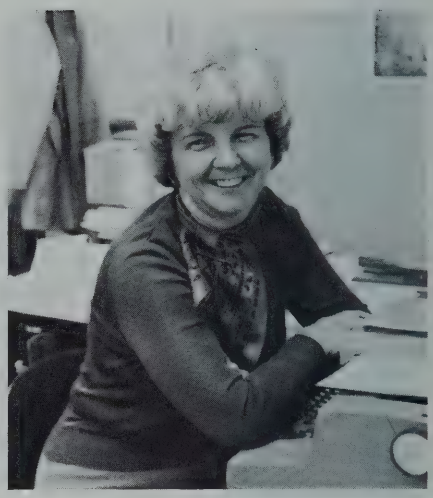

Marie Evers
Secretary

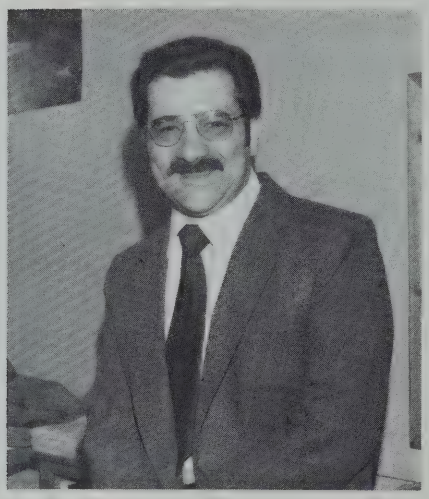

Mr. Dave Fournier
Placement Off./V.C.C.

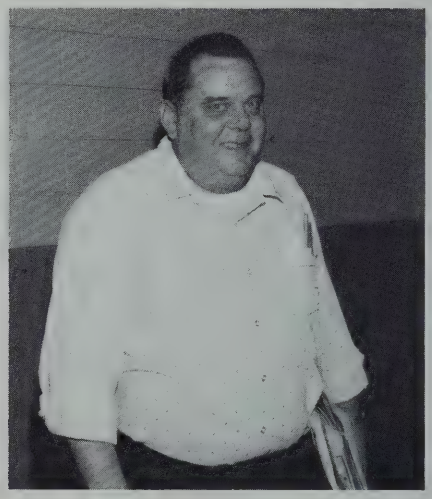

Mr. Dumais
Shop Supervisor

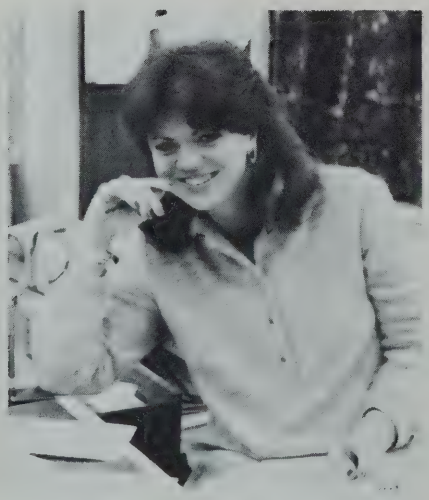

Jane Miller
Secretary

Marge Locke
Secretary

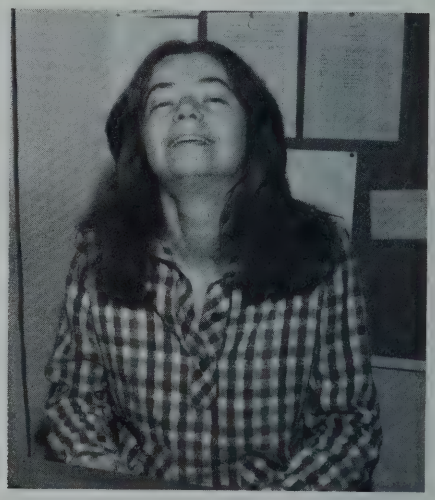

Ann Wright
Secretary

SUPPORTIVE STAFF

Julie Vaux
Librarian Aide

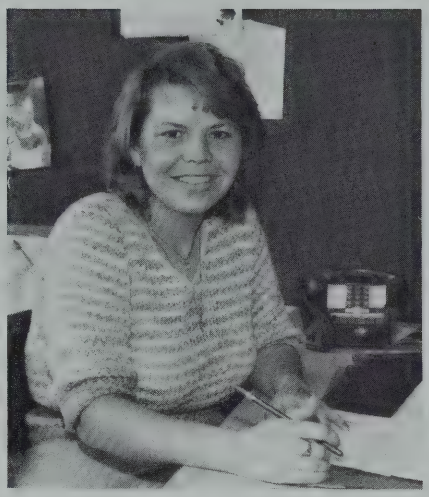

Chrisa Soulios
Bookkeeper

Terry Vannett
Asst. Bookkeeper

Busdrivers, L to R: Bill Armstring, Lewis Collins, Dick Twiss, Wilfred Mayer, Jean Bernard, Mary Ellen Sweeney, Cheryl Deschene, Margaret Rutheford, Irving Archambault, Mike Guilfoyle.

Cafe Ladies: Gilda Whalen, Lucy Gongas, Lorraine Courtney, Gwen Cassidy.

Russ Harding
Cafe Manager

Custodians: Bill Herbert, Henry McMahon, Linda Sabino, Jim Rogers.

SENIOR CLASS OFFICERS

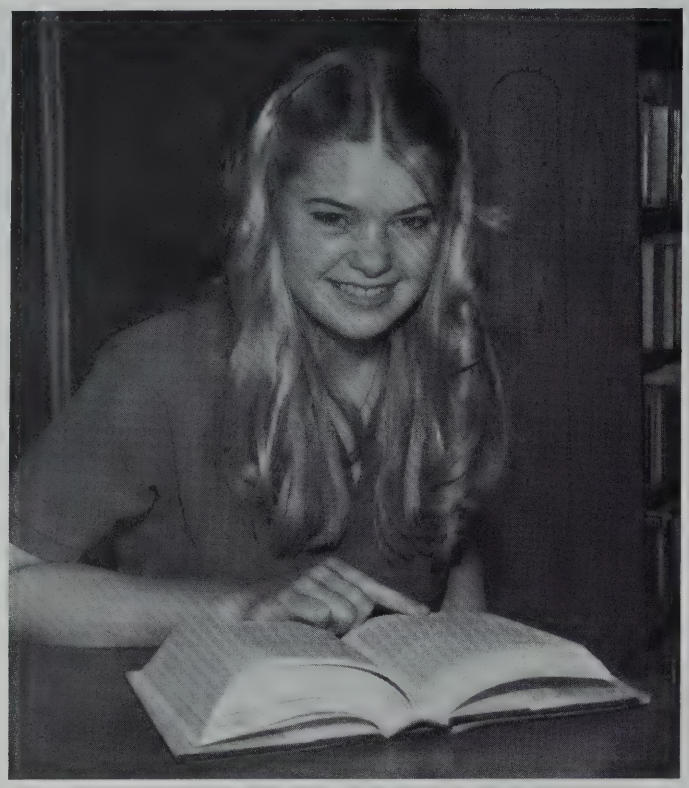

President: Lori Shanborn

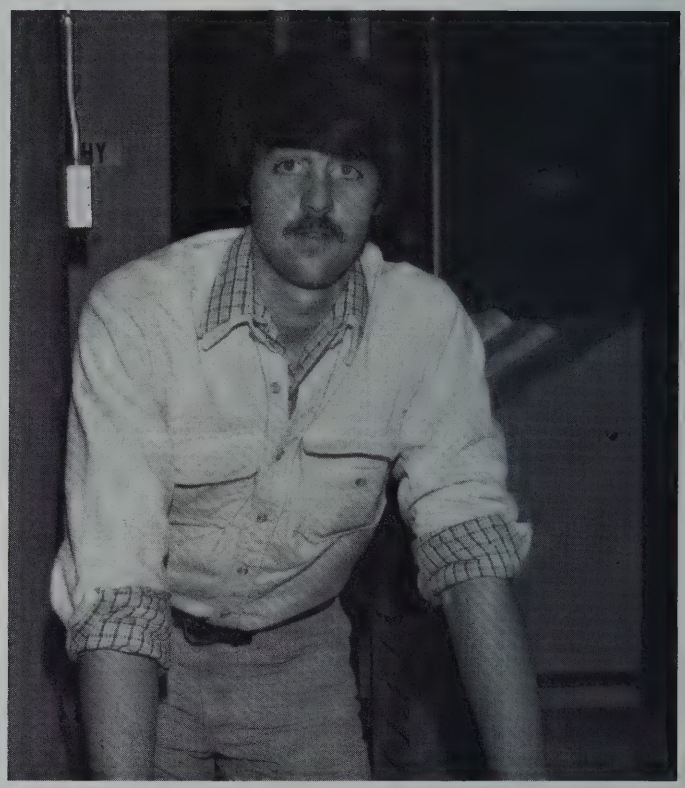

Vice-President: Scott Cote

Secretary: Laura Mullen

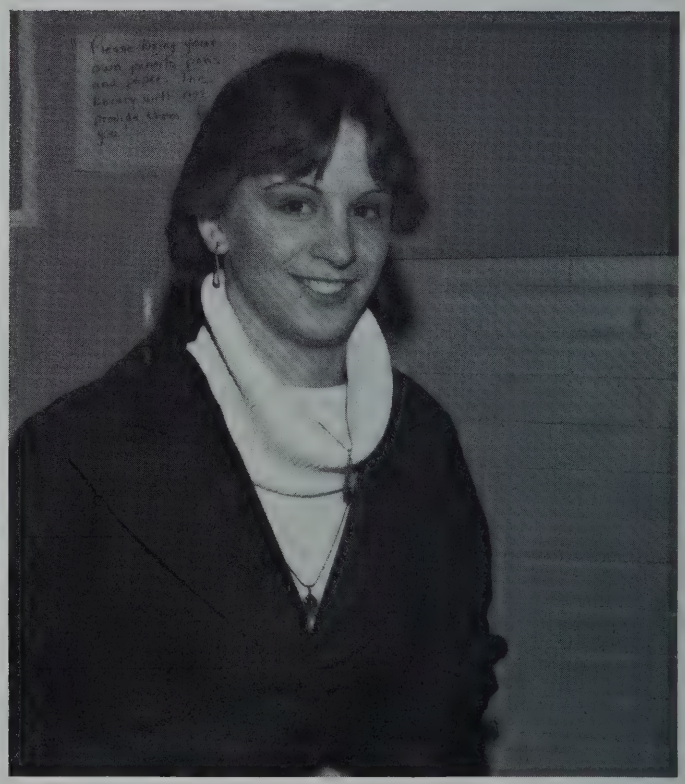

Treasurer: Rhonda Comer

JUNIOR CLASS OFFICERS

Joanne Talbot- President

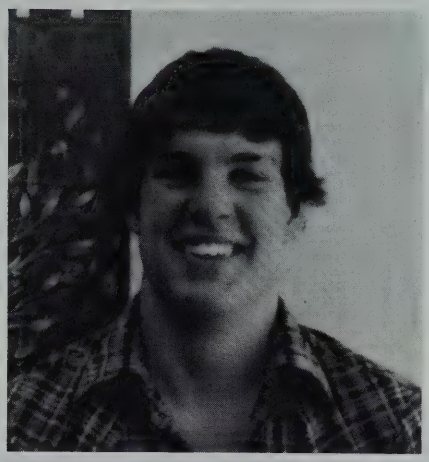

Kevin Dash-Vice President

Karen Launsby - Secretary Treasurer

SOPHOMORE CLASS OFFICERS

Brian Keenan - President

Adrian DiNapoli - Vice-President

Nancy Fish - Secretary

PLOTTING OUR COURSE

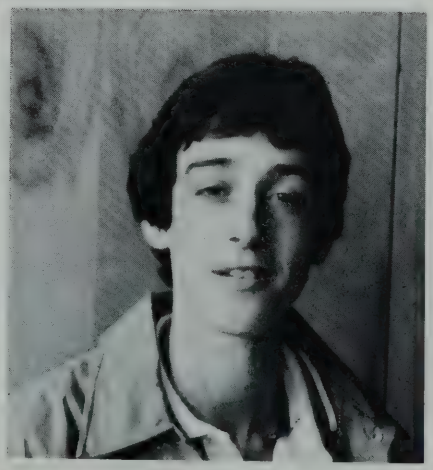

Joe Scola- Treasurer

Lori Sanborn
"Tarzan, where are you?"

Lisa Hart
"HI"

Linda Johnson
"My shoes are over there!"

Heidi Jordan
"Come dance with me!"

Mark Connelly
"Do you like my tan?"

Lynda Beaulieu
"The cat got my tongue!"

Christine Roy
"Where did I put that pan?"

Kirk Bernier
"Let's get it over with."

Pat Nabonzy
"So I had one to many!"

Nancy Gange
"Where's my rubber ducky!"

Paula Palazola
"Quick before I fall over!"

Maryann DiPietro
"Hi!"

"Oh where's my diaper?"

Jodi Hughes
"Is this OK."

Janice Ware
"Lift, One. Two."

Sue Harvey
"Cheese!"

Sue Martin
"But I'm trying to smile."

Michael Stuart
"It was this big!"

Laura Crescenzo
"Like my bow?"

Brian O'Shea
"Hi there!"

Richard Cook
"Where's my driver!"

Melissa Poole
"Hey, move over!"

VOYAGE OF 82', BOARDING NOW!

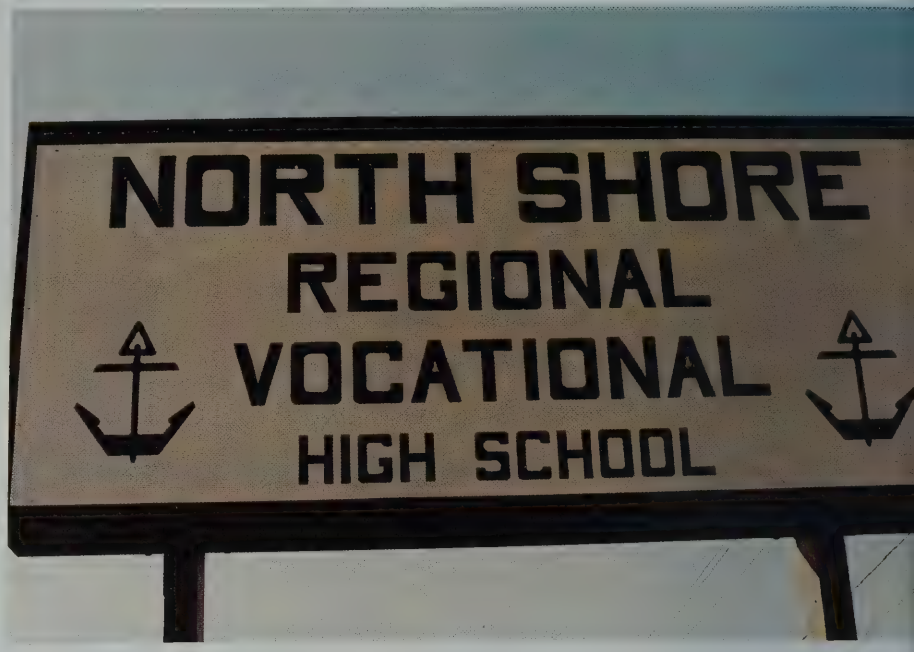

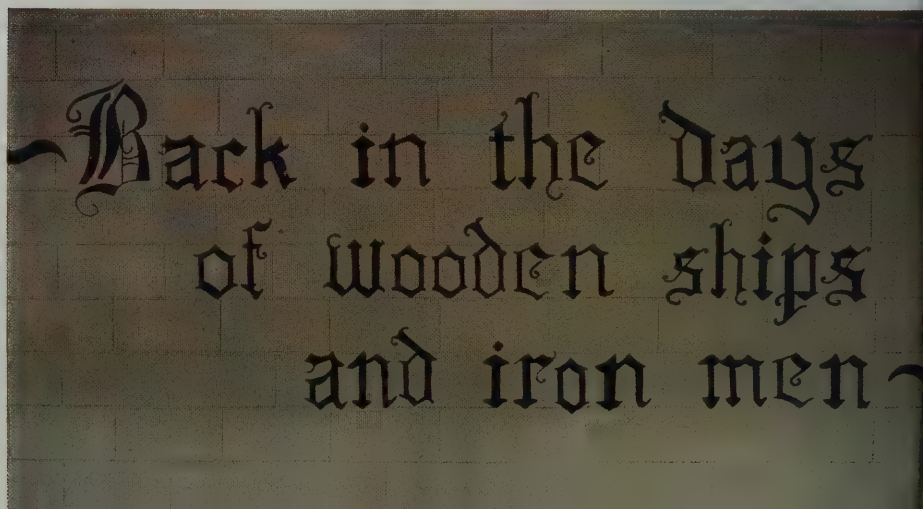

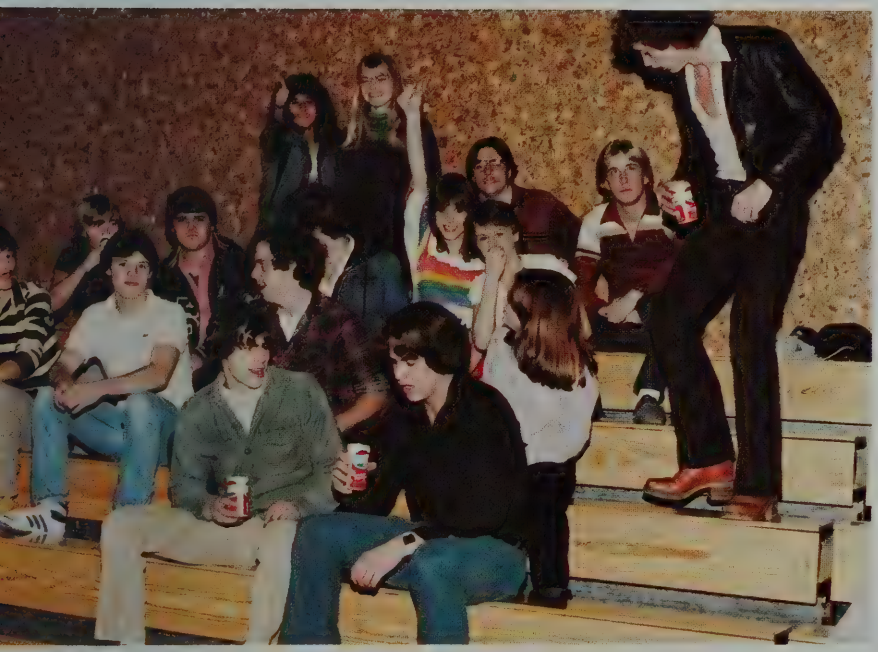

YEARBOOK STAFF

Editor-in-chief: Brian Fish, Layout Editor: Lori Sanborn, Ad Editor: Ken King, Academic and Shop Editor: Laura Mullen, Sports and Activities Editor: Richard Knuuttila, Faces Editor: Sue Martin, Copy Editor: Robin Kilroy, Photography Editor: Maryann DiPietro

Top, L to R; Melissa Poole, Laura Mullen, Sue Martin, Maryann DiPietro, Lori Sanborn, Scott Cote, Janice Ware, Michael Bouchard, Brian O'Shea, Richard Knuuttila, Brian Fish. Bottom, L to R; Heidi Jordon, Rhonda Comer, Jodi Hughes, Lynda Beaulieu, Robin Kilroy, Patricia Nabonzy, David Mailly. Missing: Jeannine Mello and Ken King.

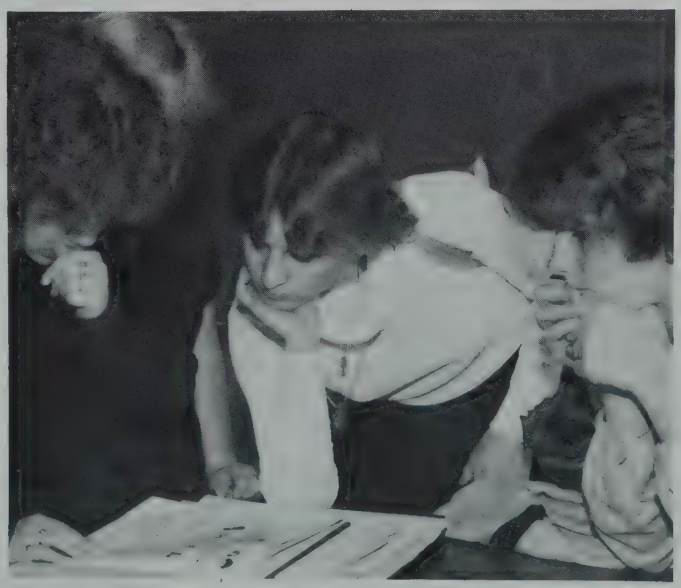

STOCKING UP FOR THE VOYAGE

STUDYING FOR THE VOYAGE OF LIFE

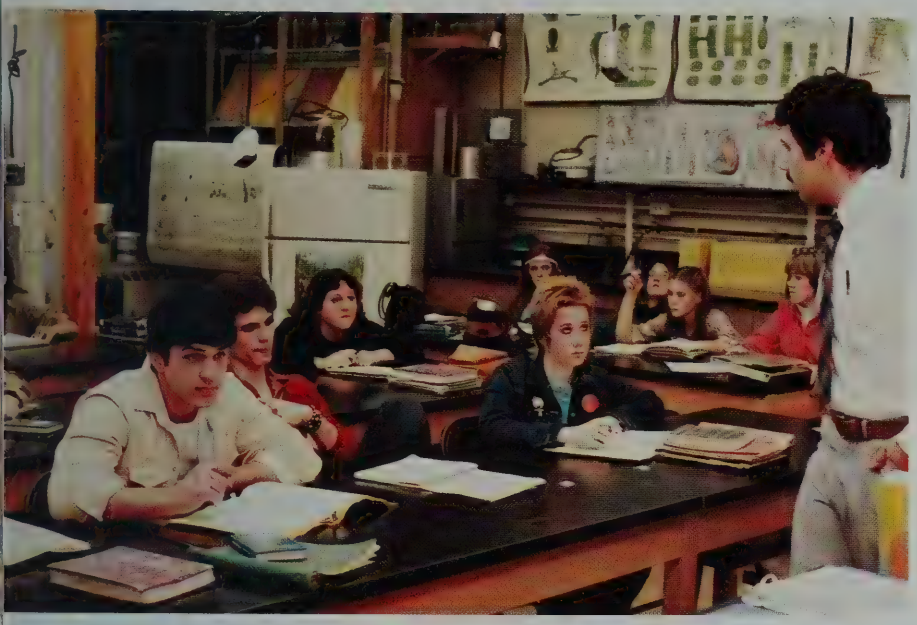

Best All Around

Class Individual

Class Wolf & Flirt

Best Looking

Most Likely To Succeed

Best Dressed

Most Talkative

Class Optimist

SUPERLATIVES

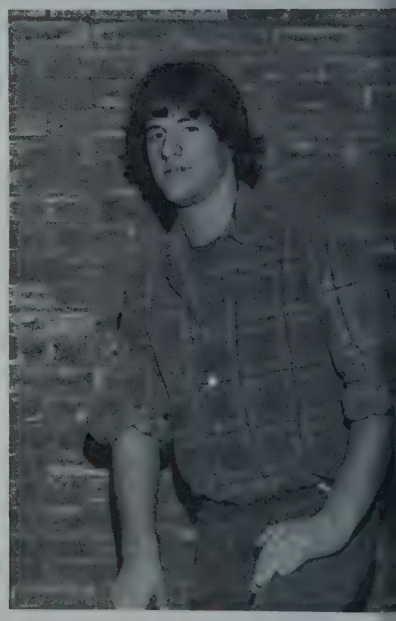

Class Pessimist

SUPERLATIVES

Most Studiest

Class Rowdiest

Most Athletic

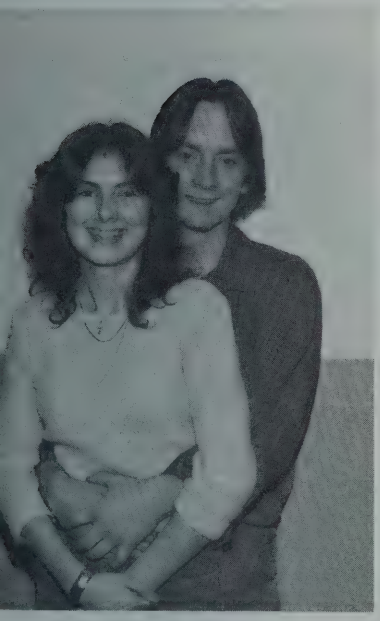

Class Couple

Class Quietest

Class Clowns

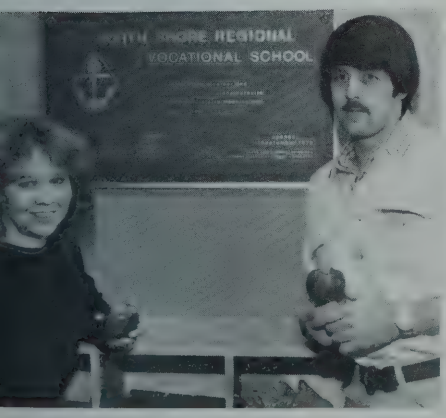

Teachers Pet

Class Intellectuals

Most Popular

DUTIES OF THE CREW MEMBERS

DUTIES OF THE CREW MEMBERS

1 FAVORITE ALBUM: Led Zepplin Physical Graffiti

2 FAVORITE COMIC STRIP: Garfield

3 FAVORITE CAR: Corvette

4 FAVORITE BOOK: Hobbit

5 FAVORITE JUNK FOOD: Pizza

6 FAVORITE DAY OF THE WEEK: Friday

7 FAVORITE HOLIDAY: Christmas

8 FAVORITE MONTH: July

9 FAVORITE ANIMAL: Dog

10 FAVORITE SPORT: Basketball

11 FAVORITE TV SHOW: M*A*S*H

12 FAVORITE RADIO STATION: WCOZ

13 FAVORITE SAYING: What's Up!

14 FAVORITE MOVIE: Nice Dreams

15 FAVORITE FOOD IN CAFE: None

16 FAVORITE COMEDIAN: Steve Martin

17 FAVORITE ROCK GROUP: Led ZEPPLIN

18 FAVORITE SONG: Thank You

19 FAVORITE PASTIME: Partying

20 FAVORITE CLASS: Shop

21 FAVORITE MAGAZINE: Hightimes

22 FAVORITE ICE CREAM: Chocolate Chip

23 FAVORITE COLOR: Blue

24 FAVORITE BEVERAGE: Beer

25 FAVORITE HIGH SCHOOL YEAR: Senior

26 FAVORITE TEACHER: Twombly

27 FAVORITE PIECE OF CLOTHING: Jeans

28 FAVORITE SINGER: Jim Morrison

29 FAVORITE INSTRUMENT: Guitar

FAVORITES

I, Janice Darisse, leave cosmo shop . . . until next year.

I, Joe Addario, leave my calculator to Mr. Fallon and his crazy math.

I, Steve Boldue, leave this school to anyone who wants it.

I, Mellisa Poole, leave this school to live my life with Dave Dolan.

I, Kirk Bernier, leave all the cars that died on me in my senior year.

I, Bob Brown, leave all my red eyes to Mr. Parisi.

I, Joe Sabino, leave my seat down Daunheimers' office to anyone who wants it.

I, Jodi Hughes, leave a great bunch of friends and I leave here to be with Jeff Lupo.

I, Lynda Beaulieu, leave this school to live my life with George Cross.

I, Chris Foote, leave Mrs. Mullen to some poor sophomore.

I, Laurinda Carey, leave this school with memories of good friends and to live my life happily with Doug Dukette.

I, Peter Christoforou, leave my weight lifting shirt to Mr. Hyland.

I, James Waring, leave my sore paw to anyone who wants it.

I, Bill Wilson, leave all my inventory slips for those who wish to do them.

I, Gary DeYoung, leave my books to anybody that wants them.

I, Nicolina Ferrara, leave all my finger waves and pin curls to Miss Castro in room 101.

I, Janice Ware, leave all my unfinished work from shop to Jeannine Mello . . .

I, Louie DeNunzio, leave the shadow of my wandering through the halls.

I, Mike Allain, leave repairing the ------ to the next sap.

I, Lisa Hart, leave the commercial art class with my strange sayings for Deidre and Tony to carry on.

I, Scott Bennett, leave all my partying days to who ever can handle them.

I, Barb Collorone, leave all people to remember John Bonams death, September 25, 1980.

I, Michael Stuart, leave here to become the best drummer.

I, Richard Peabody, leave all the future wood butchers to the master butcher, Mr. Vaness.

I, Maryann Dipietro, leave some white powder and a pair of green pajamas to Mrs. Whelihan, have fun.

I, Gene Gardiner, leave all my school work to the class of 1983.

I, Chris Roy, leave my perky green great oil sucker to my mother, a pair of nylons to Sue, and a fry coupon to Heather.

I, Mary Swett, leave Mr. Mac to put up with the future D.E. Durps with thanks to him for all his help.

I, Brian Fish, leave a great school and a great bunch of friends.

I, Joann Hadden, leave Mr. Bernard here and good luck to all his future students.

I, Carol Formica, leave my homework to Miss Castro.

I, Jack Mailhoit, leave Mr. Beattie for the second time.

I, David King, leave all my yellow slips to Mr. Giddings.

I, Richard Cook, leave my rusty cleats to Mr. Hoak and Mr. Lynch, for all the hard practices they put me through.

I, Michael Hamilton, leave my shop hat to Mr. Catalfamo (chef).

I, Joel Kimball, leave my working stall in shop, to the next zipper head who owns a big car.

I, Robin Kilroy, leave my books and chair to Mr. McLaughlin.

I, Debbie Collins, leave nothing behind to this school, I'm taking it all with me.

I, Dan Kelly, leave nothing, absolutely nothing.

I, Jim Scannell, leave my math homework to those next year.

I, Cyndi Kennedy, leave one boring year for Matt.

I, Linda Johnson, leave all the Columbo Yogurt that Jeannine Mello can eat with all the extra protein added.

I, Lynne Palmer, leave all my books and crutches to Heidy Jordan, to carry around.

I, Frank Wilson, leave all the finger waving to the Jrs.

I, Mark Armstrong, will never have to skip gym 9 times to pass again.

I, Barnaby Billingsley, leave my immaturity and childness to all those who remembered me as so and who hopefully realized an improvement in my behaviour.

I, Carmen Tocco, leave all my extra pieces of material and my box to Mrs. Dube.

I, Chuck S'Shea, leave my nickname to anyone who wants it.

I, Rob Gaudet, leave all the future carpentry students to Mr. Vaness "Good Luck."

I, Darrin Brown, leave all my books to anyone that wants them.

I, Sue Martin, leave being late again.

I, Paula Palazola, would like to leave all books, paint brushes and paints, everything Mr. Bernard ever gave me to do, back to him.

I, Roxanne Denis, leave Mrs. Mullens' class to the victims that she awaits.

I, Heidy Jordan, leave all my dirty jokes to Lynne, Kenny, all my great times to Karen and Joanne, and leave this school to live happily with Billy.

I, Kathy Pressutti, leave Mr. Parent all his boring notes, Miss Castro all her pincurls and wet sets and never to come back.

I, Paul Lyons, leave my plumbing skills which I know nothing about.

I, Lori Sanborn, leave Mr. Hennigar and Mrs. Clunie, my cross country sneakers and I will never bug Miss Twombly in her study halls again.

I, Bretley Burnett, leave nothing to nobody.

I, Rhonda Comer, leave here to live my life with Bobby Manning.

I, Betty McSwiggan, leave a space for the next female welder to take over in controlling the guys.

I, Robert Comer, leave this message to the future students of NSRVS, ROCK ON.

I, Patty Nabozny, leave Mr. Mac and a lot of nuts (good nuts), to have a good time in the funky world.

I, Andy Lemelin, leave the best three coaches and next years team with the best of luck.

I, Laura Crescenzo, leave my math book and history book to any poor sole that receives it after me. "Good Luck"

I, Nancy Gagne, leave my ruling pen smears to Mr. Jenkins.

I, Sue Harvey, leave all my static cling and holey nylons to Mrs. Dube.

I, Rich Markis, never wanted to be the boy next door, always thought I would be something more.

I, Michael DeBoer, leave Mr. Daunheimer to the next bunch of rowdies.

CLASS WILL

CHOW TIME

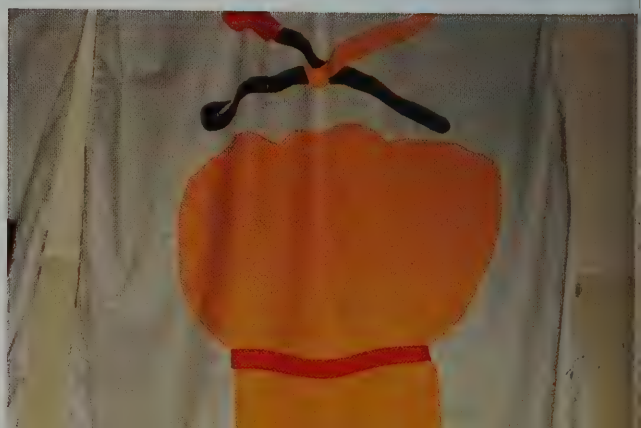

A DAY'S VOYAGE IS DONE!

NEWSPAPER

Top, L to R; Mr. Balzarini, Ken Gilbert, Richard Knuttila, Tracy Devine, Mr. Gamer. Bottom, L to R; Ralph Merrow, Christine Williams, Paul Trainor, Scott Antenillo.

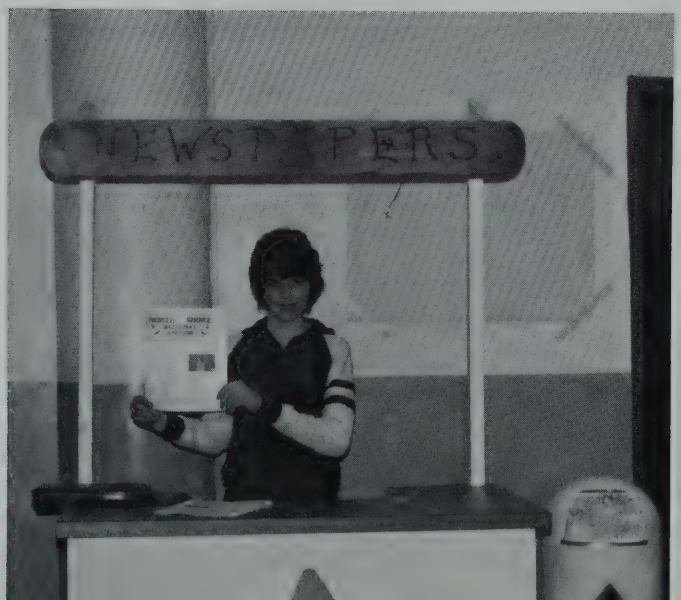

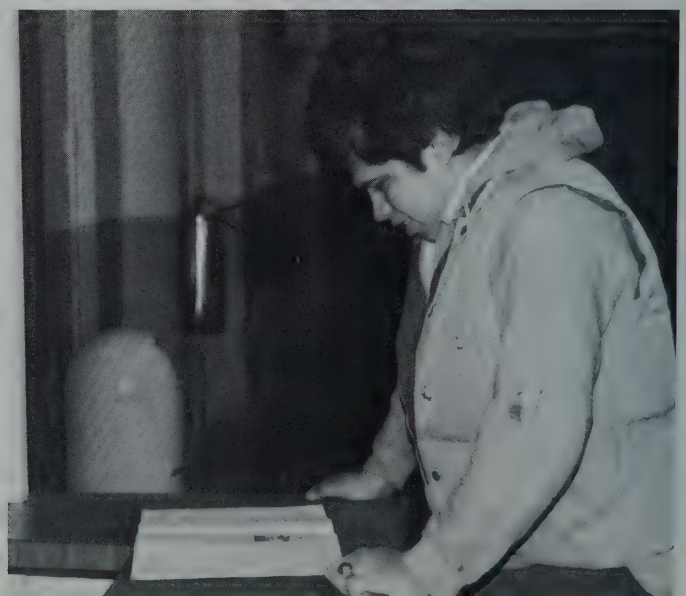

CHIEFS

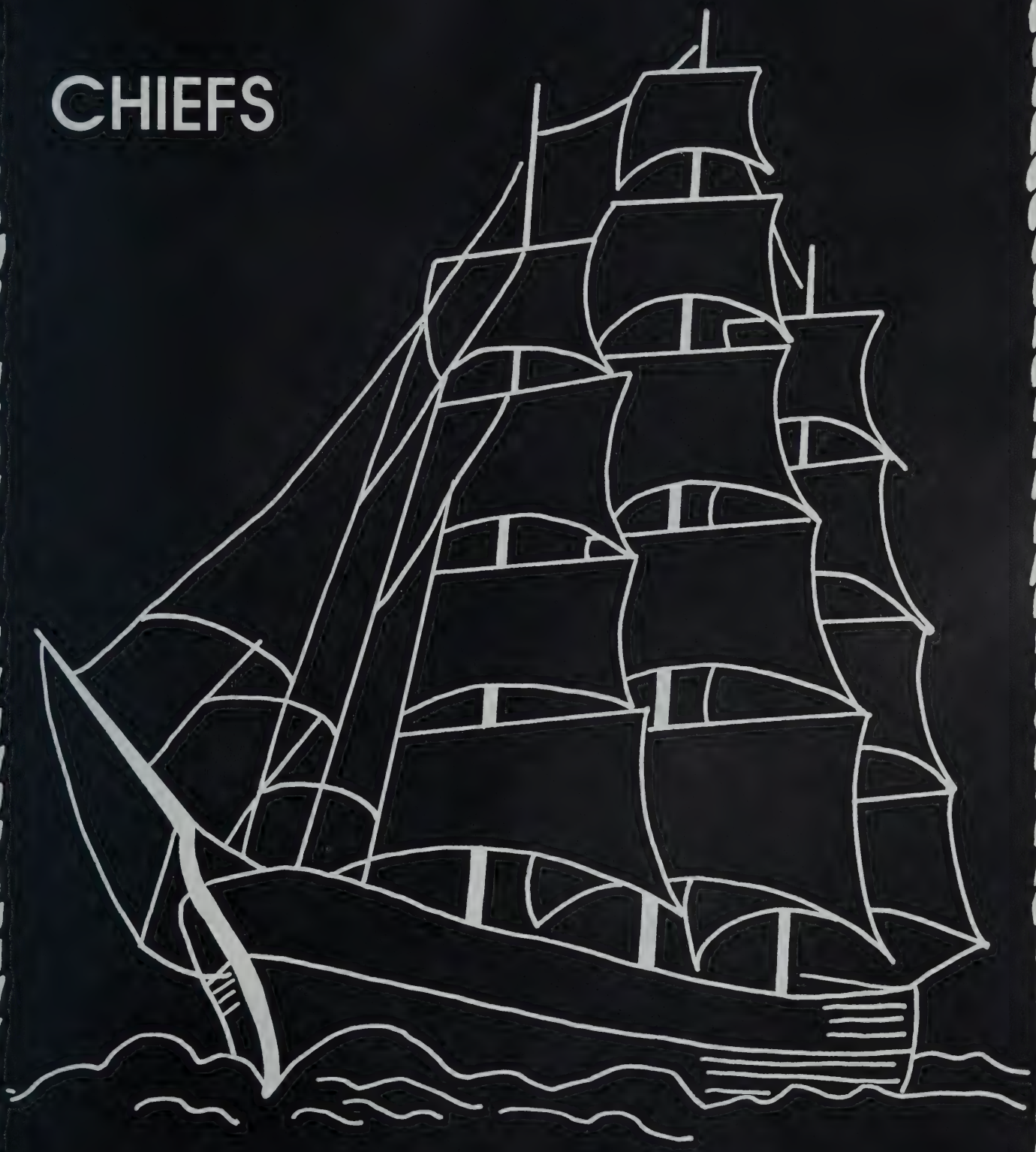

Joe Addario
Auto Mech./Fuel + Electrical

Memories of: Going out at lunch with Mark.
Favorite saying: "Choice"

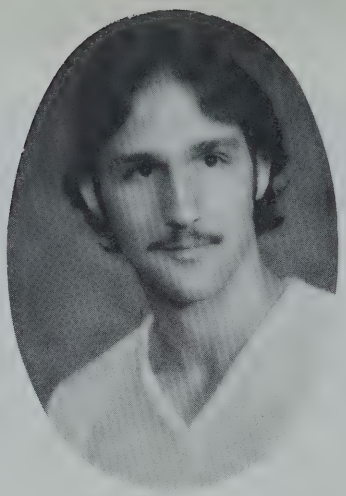

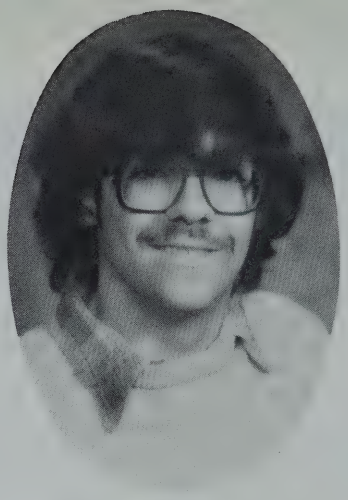

Mike Allain
Elec./Refrig. III

Memories of: The day of the water fight in shop.
Favorite saying: "Dave"

Mike Alley
Masonry I

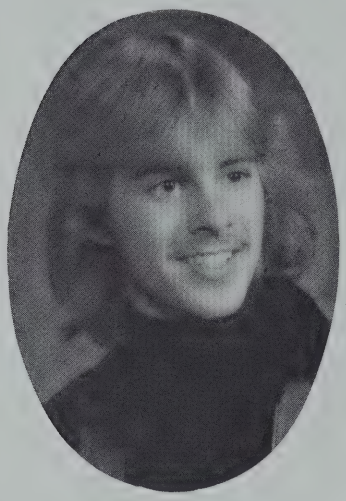

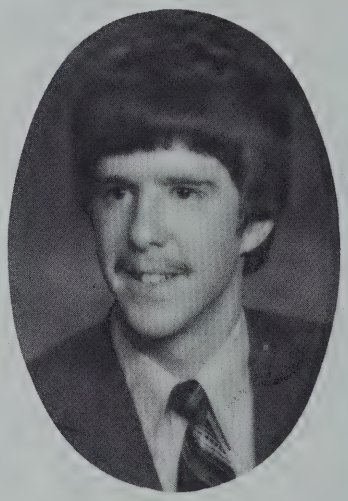

Mark Armstrong
Auto Mech./Fuel + Electrical

Memories of: The day Mr. Burke quit.
Favorite saying: "Break for shop."

Lynda Beaulieu
Cosmetology II

Activities: Yearbook.
Memories of: August 8, 1980-L.B. + G.C. forever, sunsets, lunches with R.C., M.P., L.M., cosmetology. Thanks to mom & dad for everything.
Favorite saying: "There never seems to be enough time to do the things you want to do once you find them."-Jim Croce

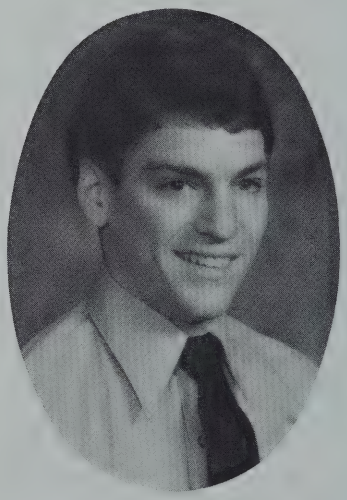

Scott Bennett
Welding II

Memories of: Always getting my harmonica taken away, no thanks to Denny Soloman.
Favorite saying: "Talk to me."

Kirk Bernier
Auto Body II

Memories of: The first car I ever painted.
Favorite saying: "Pin Head"

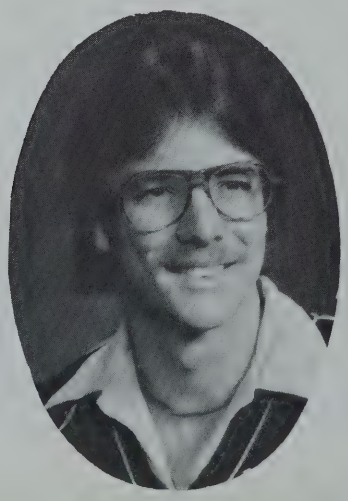

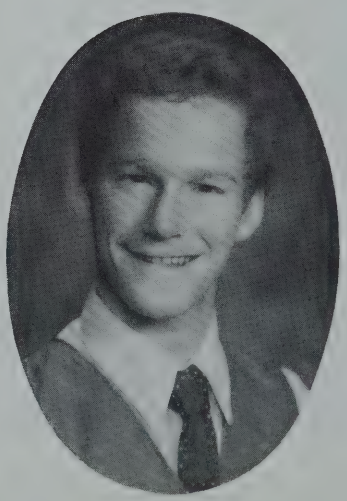

Barnaby F. Billingsley
Culinary Arts III

Activities: Baseball
Memories of: Losing temper too quickly and learning respect.

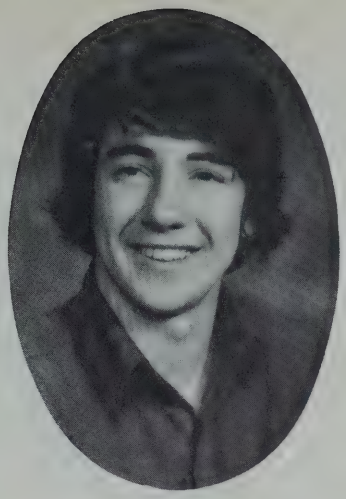

Joe Bolcome
Auto Mech./Engine II

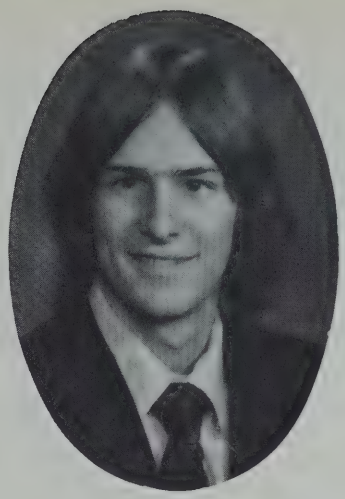

Steve Bolduc
Carpentry III

Favorite Saying: "Many have I loved, and many times been bitten; many times I've wondered how much there is to know"-Led Zeppelin

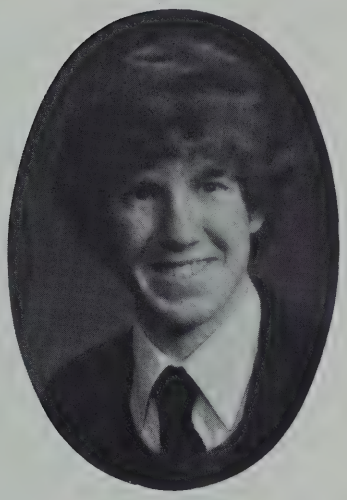

Michael Bouchard
Drafting III

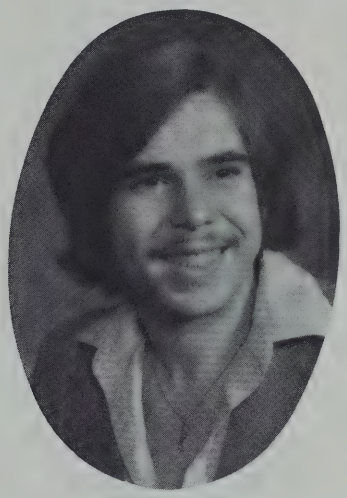

Darrin J. Brown
Orafting III

Activities: Co-op.
Memories of: Fun times in shop. Being with Ann always.

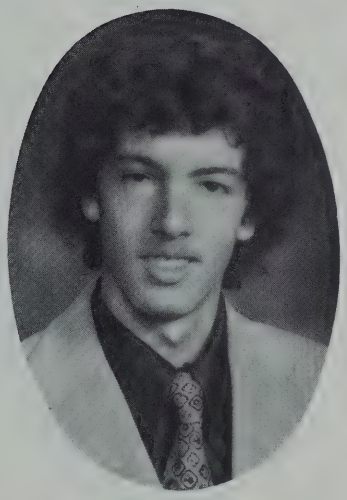

Robert Brown
Diesel III

Activities: Lunch with someone special.
Memories of: Roxi, whatever happened to Linda's jacket and Guy's pants.
Favorite saying: "You got some in your chin"

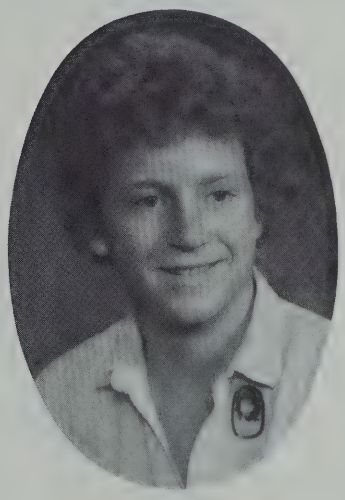

Charles Butler
Carpentry II

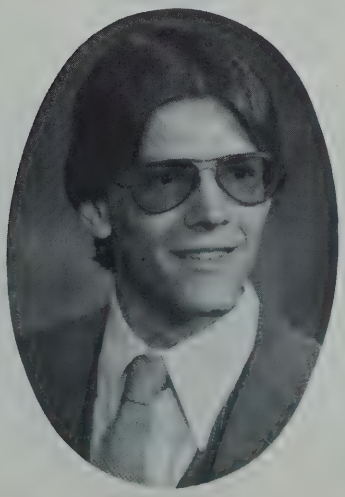

Bretley Burnett
Plumbing & Heating II

Thomas Caliguire
Auto Mech./Fuel & Electrical

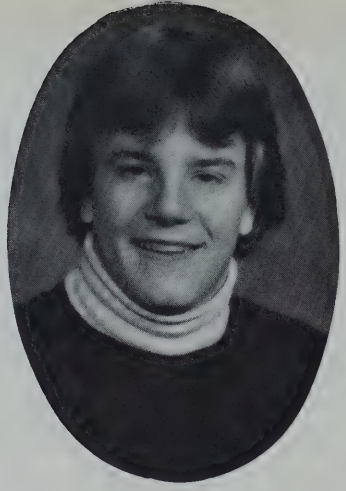

John Campbell
Diesel III

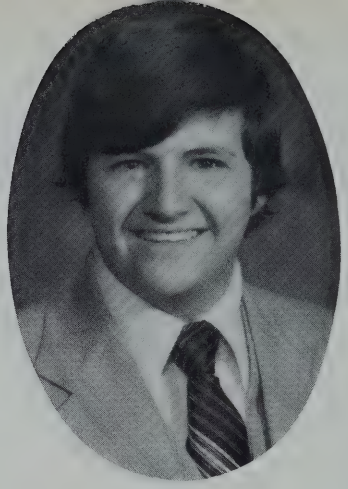

Ken Carlson
Carpentry I & II/Masonry I

Memories of: All the good times building Norris House with Mr. Narbonne.
Favorite saying: "Chuck, are you going to build a wall today?"

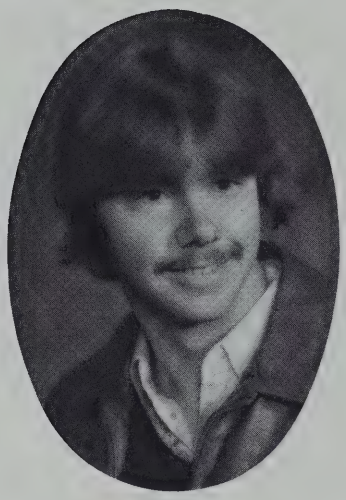

John Cary
Diesel III

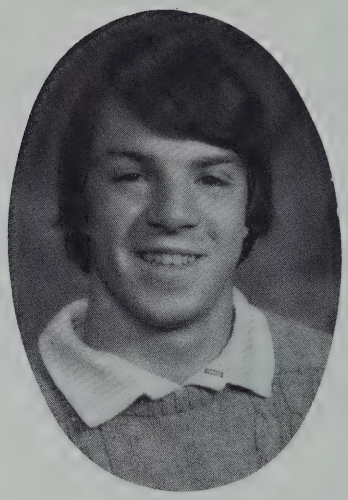

Edward Cashman
Diesel II

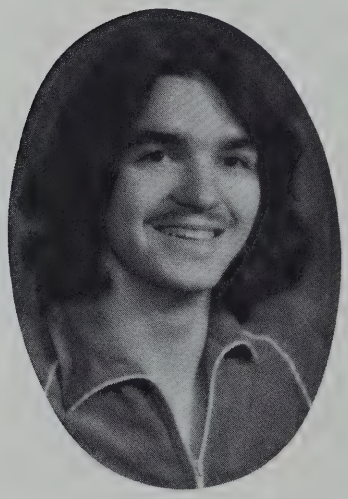

Glenn Chesley
Auto Body II

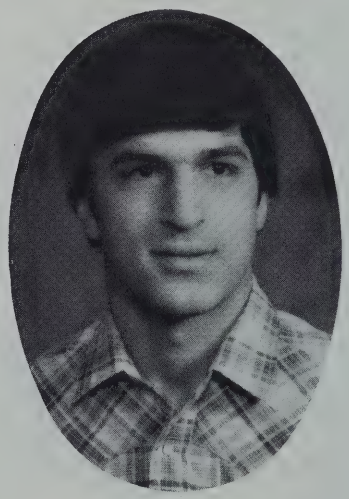

Peter Christoforou
Machine Tech I

Activities: Baseball 82'
Favorite saying: "Let's Go."

Barbara Collorone
Commerical Art II

Memories of: All the concerts I went to. Mainly the J. Geils Band.
Favorite saying: "Whatever comes in mind shall be."

Rhonda Comer
Cosmetology II

Memories of: The times out at lunch with L.B., M.P., L.M., plus the wild talks in the cafe.

Robert Comer
Carpentry II

Favorite saying: "Today's Tom Sawyer he gets high on you and the space he invades he gets by on you." -Rush

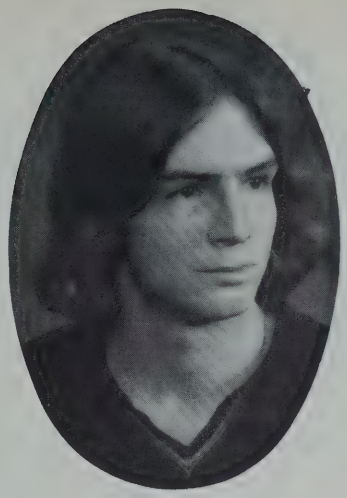

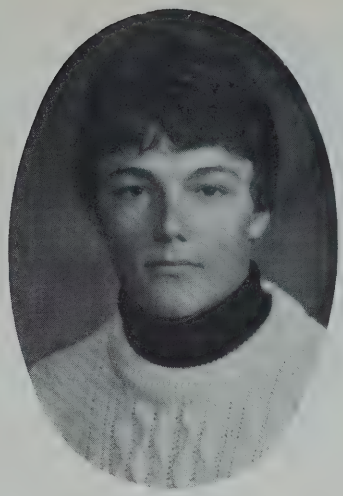

Mark Connelly
Diesel III

Richard Cook
Auto Body III

Activities: Baseball
Memories of: My hard work in auto body.

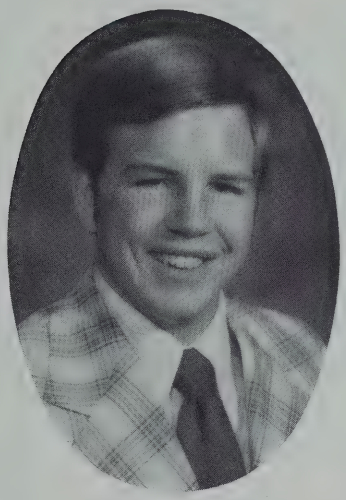

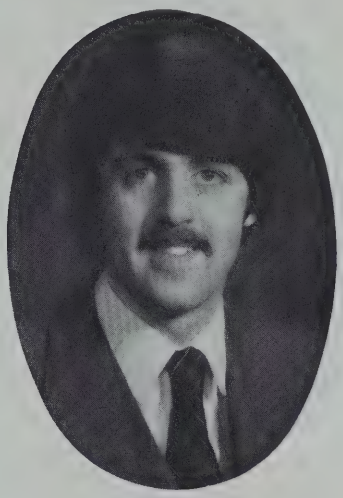

Scott A. Cote
Masonry III

Activities: Shop Representative, soph. and jr.; Activities Committee Jr.; Dance Committee - Jr.; Vice President Senior Class; Chairman Prom Committee; Yearbook Staff.

Laura Jean Crescenzo
Cosmetology II

Memories of: The bus ride to school and falling asleep in academics once in awhile; Lunch with G.C., K.P..
Favorite Saying: "Don't worry about it!"

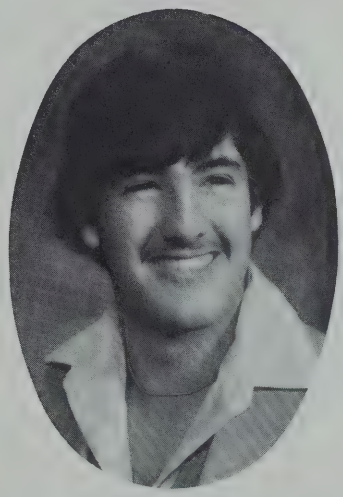

David Cressey
Welding II

Janice Darisse
Cosmetology I

Memories of: Breaking computer game at the museum of science.
Favorite saying: "Sometimes at night, I see their faces, I feel the traces they've left on my soul, and those are the memories that made me a wealthy soul." -Bob Seger

Paul David
Painting & Decorating II

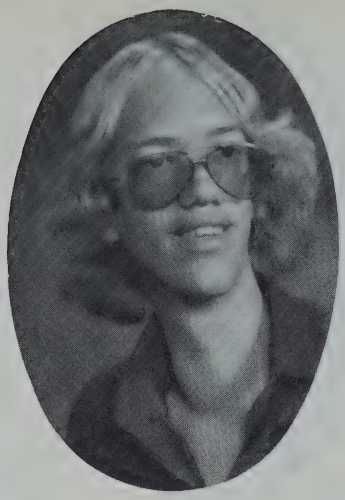

Michael DeBoer
Auto Mech./Fuel & Engine II

Roxane Denis
Painting & Decorating III

Activities: Executive Committee, Prom Committee.
Memories of: We made it Wendy! The wasteland, Led Zeppelin rules! Party 10/24 with T.P., J.C., J.T., J.O. lives on! Purple forever.
Favorite Saying: "I don't eat murdered animals! Yes, I'm a vegetarian!"

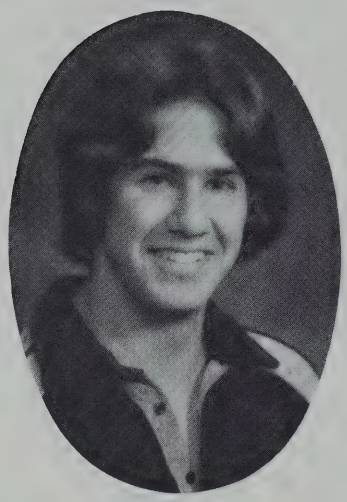

Louie DeNunzio
Refrigeration/ Applicance III

Memories of: Sitting at lunch checking out the girls with Kenny Labrecque.
Favorite saying: "Let's swim to the moon. Let's climb through the tide." - The Doors

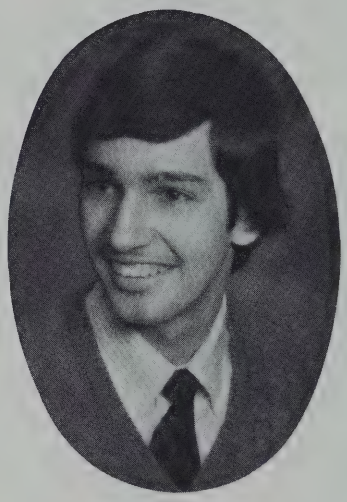

Gary DeYoung
Machine Tech III

Favorite saying: "That's excellent."

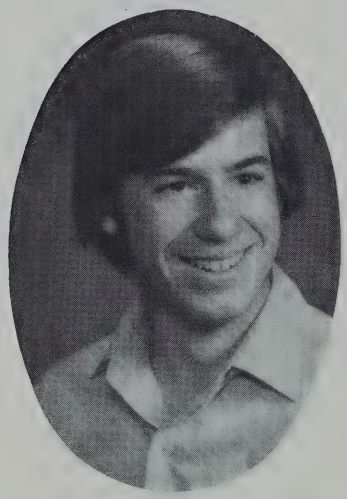

Timothy Dewing
Auto Mech./ Fuel & Engines II

Maryann H. DiPietro
Dist. Ed. I/ Cosmetology I

Activities: Yearbook staff
Memories of: Parties with J.D., B.M., M.W., and J.D; Outlaws tour 80; AC/DC tour 81; concerts with Norine; hanging out the shows and meeting all the rock stars; and all the C.H.O's! Thanks Mom & Dad, I love you both!
Favorite saying: "No more pencils, no more books, no more teachers, dirty looks . . . school's out forever!"-Alice Cooper

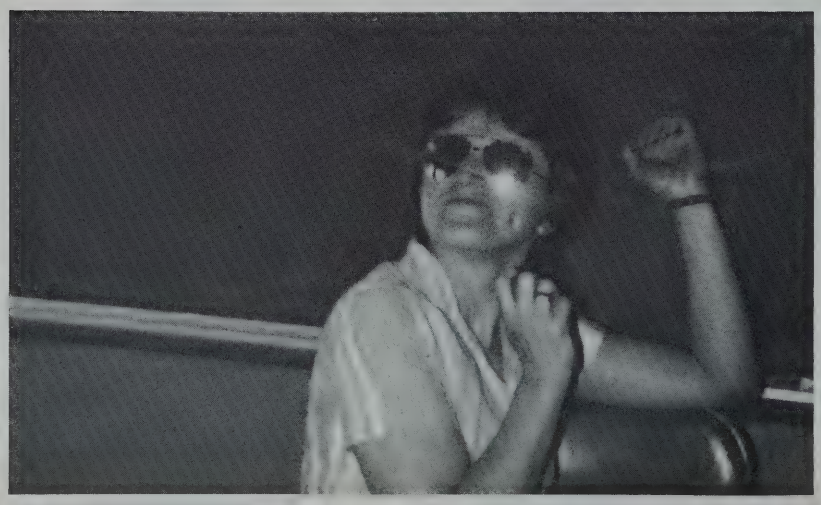

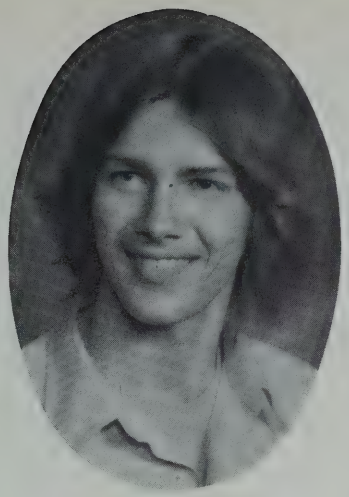

Charles Dulong
Welding II

Nicolina Ferrara
Cosmetology II

Memories of: I will never forget that Friday night with P.F. and F.P., and I leave school which I attended for 2 years.

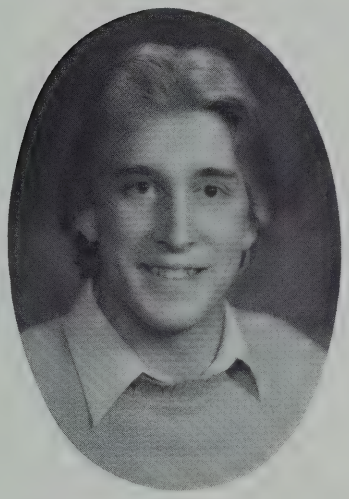

Brian Fish
Tech. Drafting III

Activities: 80-81 yearbook staff, manager b. ball, 81-82 editor of yearbook.
Favorite saying: "Better to remain silent and be thought a fool; than to speak out and remove all doubt.

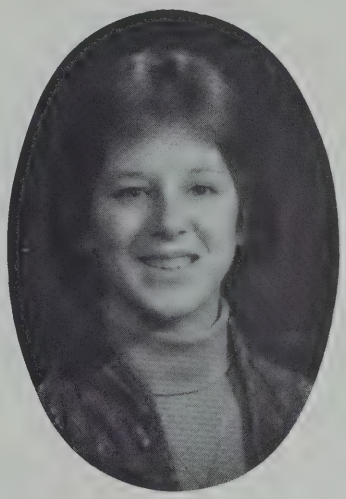

Kristine Foote
Dist. Ed. II

Activities: Shop rep. junior year.
Memories of: Remember that the years go past, take it slow and make them last
Favorite saying: "Hey cutie."

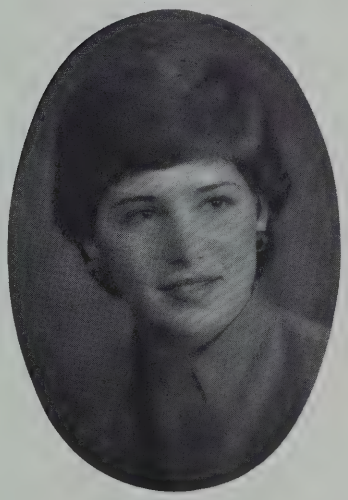

Carol Formica
Cosmetology II

Memories of: Cosmetology class, lunches with my friends friends, field trip to Boston with Miss Castro.
Favorite saying: "Hey forget about it."

Nancy Gagne
Commerical Art III

Memories of: The fly on the string, rubber cement fires, flying around on the coat racks in the first aid room, people are strange-when you are normal, yesh, ILYSP.

Yo! Devo. Go Punk Rock!

"North Shore Vokes' Denver Boot!"

Gene Gardiner
Welding III

Favorite saying: "Go for it?"

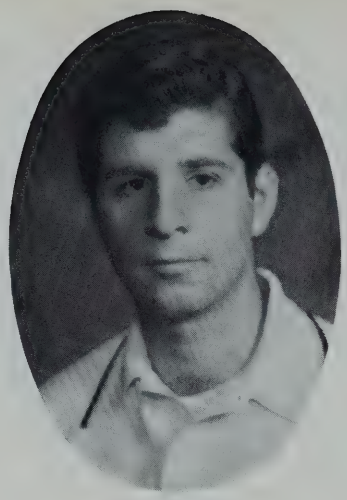

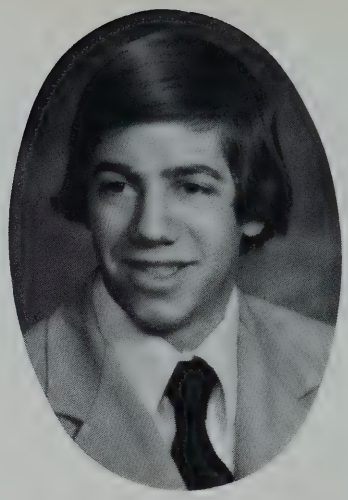

Rob Gaudet
Carpentry III

Kevin Gauvreau
Carpentry III

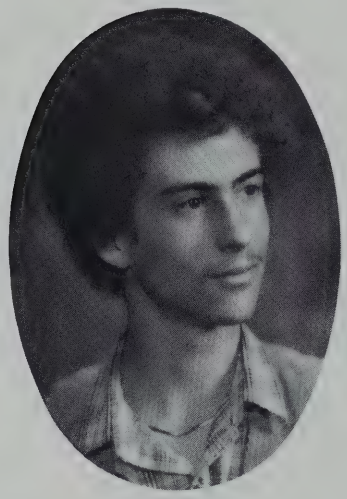

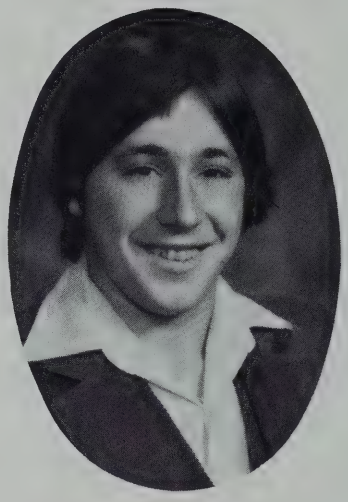

Edward Gould
Welding II

Joe Guilfoyle
Masonry III

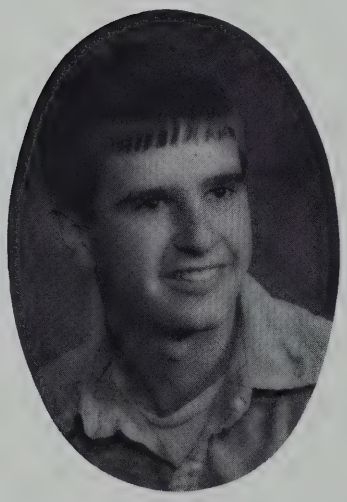

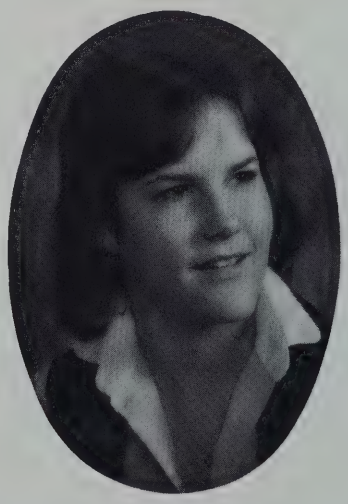

Joann Hadden
Painting & Decorating II

Memories of: Having a butt in the bathroom without getting caught.
Favorite saying: "Sorry, out of luck."

Michael Hamilton
Culinary Arts II

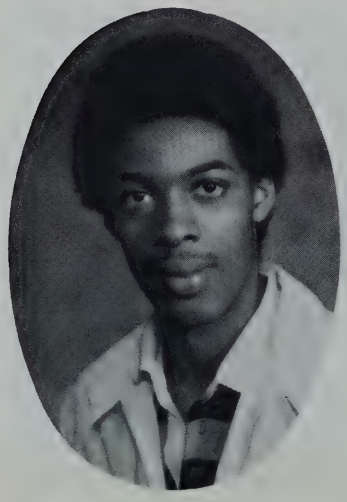

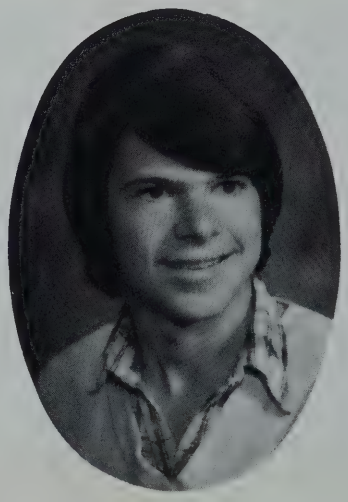

Chris Harrington
Machine Tech. II

Lisa Marie Hart
Commerical Art III

Memories of: Summertime in Maine with L.B., parties up Fernwoods, crusin' with T.A., B.C., W.G., P.M., at building 19, lunchtime over at teenage wasteland.
Favorite saying: "People are strange."

Sue Harvey
Fashion Design III

Memories of: Bart and Sue 12/4/79 steady, good friends, P.S. kissy-kissy, Edd, Ilean, C.J. E.N., T.H., G.H., I made it, I won't be cutting fish dad, I love you mom, you're a great friend, thanks Ms. D.

Steve Hathaway
Welding III

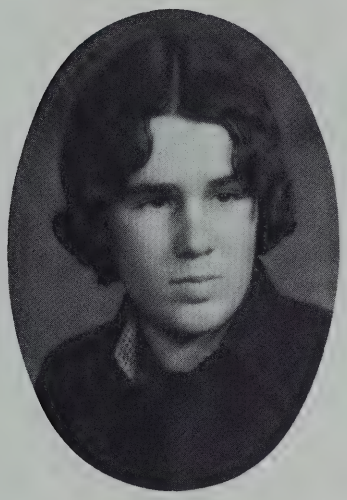

Sue Hogan
Culinary Art II

Jodi Hughes
Cosmetology II

Memories of: All the good times I had with Larinda Cary in shop,, Jodi & Jeff forever, we made it Larinda & Maryann, I'll never forget Miss Castro.

Linda Johnson
Fashion Design II

Memories of: I will never forget the great lunch times with J.M. and C.M. and C.M's reports about J.J. not taking gym.
Favorite saying: "Egghead", "You egg"

Heidy Jordan
Dist. Ed. III

Activities: Yearbook staff
Memories of: Mom & dad #1 thanks, I-L-Y both! Billy & Heidy forever, I-L-Y. Good times w/#1 pals, senior skip day, ask Elaine. Hey Mike do you want another beer, ha ha. Mrs. Whelihan Y-T-B-see ya later Charlie. Party it up F.E durps & welders.
Favorite saying: "To be half the woman my mother is and as strong as my father."

Dan Kelly
Carpentry II

Memories of: Monotomy in Mr. Gamer's class
Favorite saying: "Try to stay awake."

Cyndi Kennedy
Dist. Ed. I

Memories of: To Matt; I.W.A.L.Y.
Favorite saying: "I'd rather laugh with the sinners than cry with the saints. The sinners are much more fun. You know that only the good die young."

Robin Kilroy
Dist. Ed. III

Memories of: I will always remember the good times with P.N., M.S., H.J., L.P., and shop with Mr. Mac.
Favorite saying: "What are you stoned or stupid?"

Joel M. Kimball
Auto Mech./ fuel & elec.

Memories of: Partying, all those nights with T.C., T.B., M.L., taking trips and that great hawaiian.
Favorite saying: "Huntsna, it's mainly, okay! and AH! people."

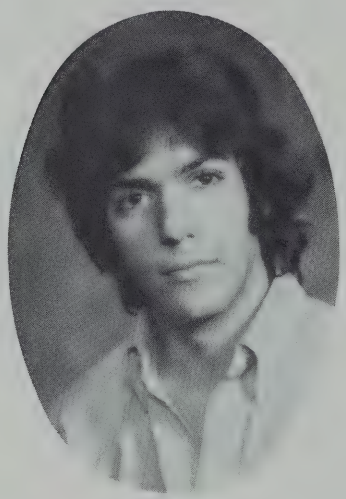

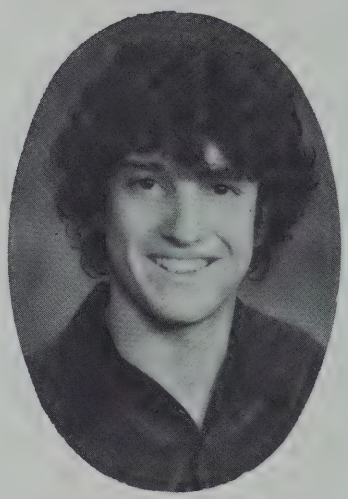

David King
Welding II

Memories of: Breaking in the new welding shop teacher.

Ken King
Carpentry III

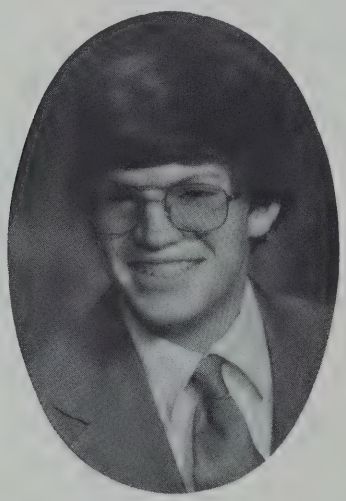

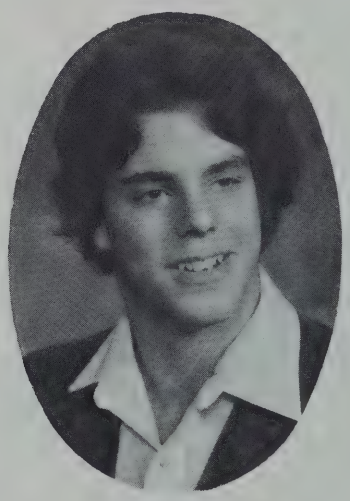

Ken Labrecque
Carpentry III

Michael Lane
Diesel III

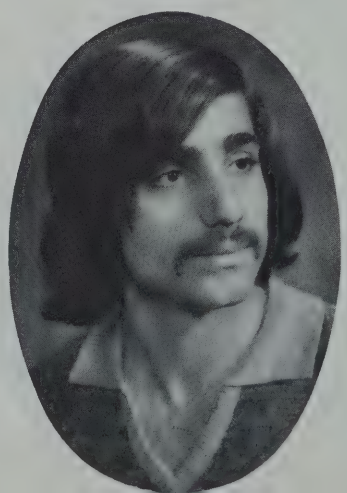

Anthony Lattof
Machine Tech. II

Andre' Lemelin
Welding III

Activities: Basketball junior, basketball captain-senior.
Memories of: Solomon's war stories

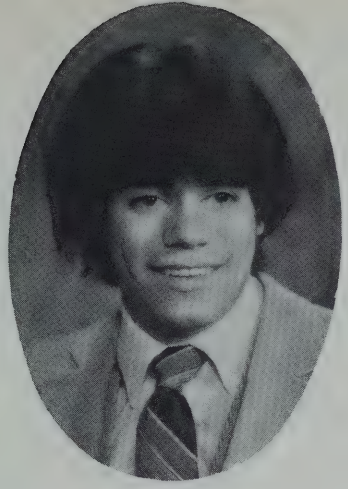

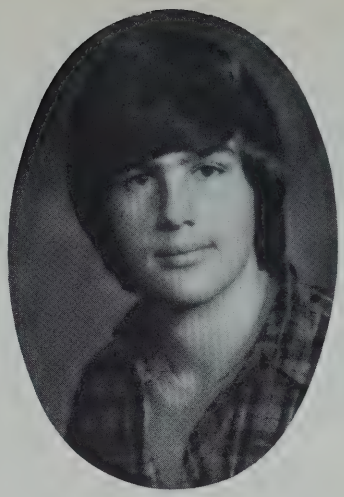

Mike Louizos
Auto Mech./ Fuel & Engine

Memories of: Partying with J.G., J.R., R.S., J.K., C.L., taking trips.
Favorite saying: "Drink! Smoke!"

Tom Lussier
Masonry II

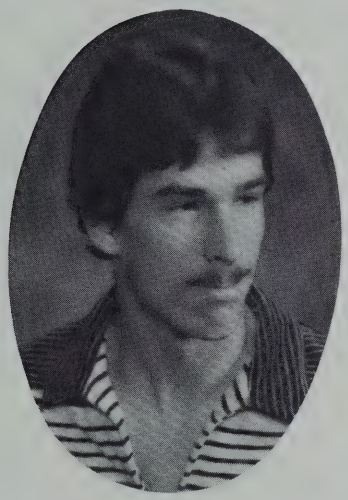

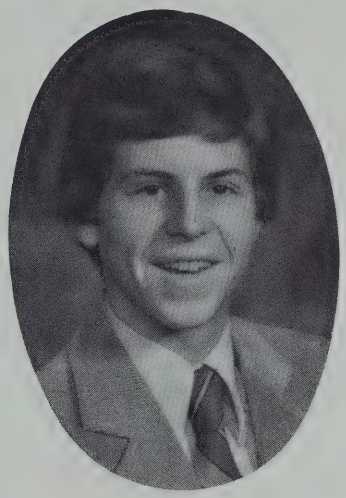

Paul Lyons
Plumbing & Heating I

Memories of: The girls in my classes.

Jack Mailhoit
Machine Tech. I

Memories of: Summers spent in Maine.
Favorite saying: "Everybody must get stoned!"

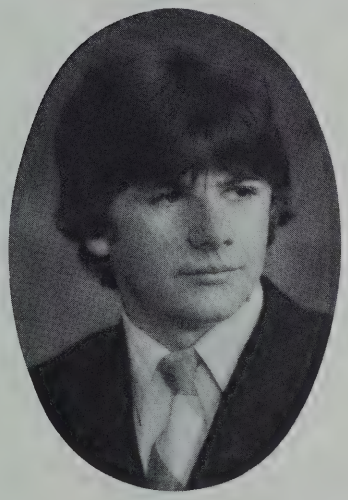

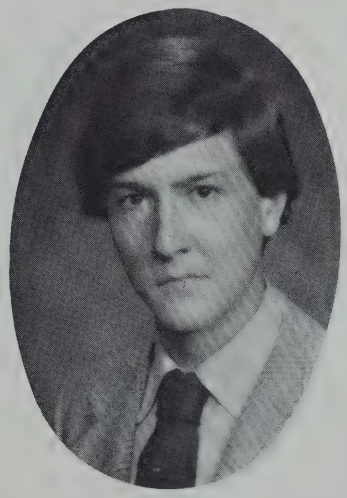

Rich Markis
Carpentry II

Sue Martin
Painting & Decorating II

Favorite saying: "You got to live life for yourself, you can't live life for anyone else, live life see it thru, nobody's gonna live the life for you."-The Kinks

Betty McSwiggan
Welding I

Memories of: Teenage wasteland and Dave's Bacardi.
Favorite saying: "I'm just dazed and confused."

Joseph Morin
Auto Mech. III

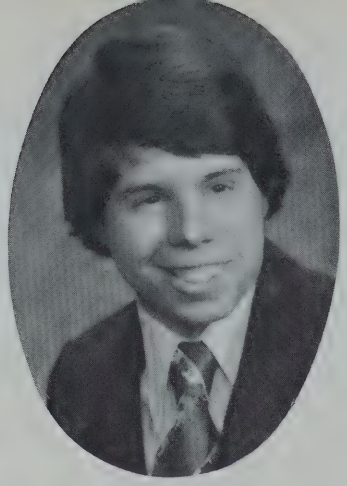

Heather Morris
Fashion Design III

Dave Murphy
Auto Body III

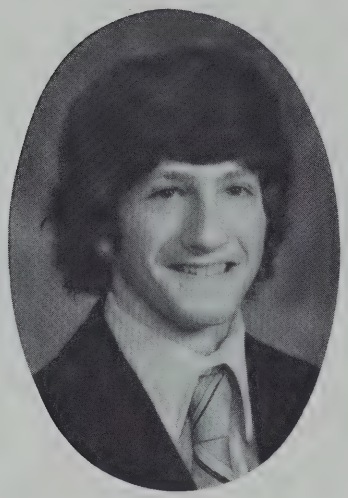

Patricia J. Nabozny
Dist. Ed. III

Memories of: The food fight in the cafe 11/18/81 (chicken soup) and good times.
Favorite saying: "Just because I look stupid doesn't mean I am, I party!"

Jack O'Brien
Culinary Arts I

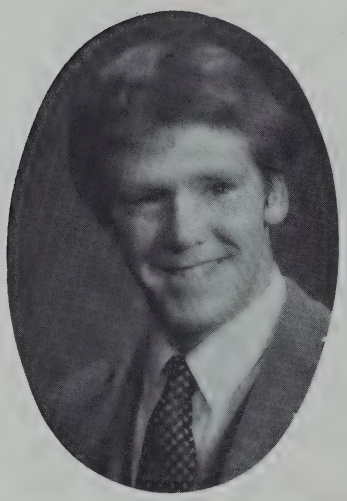

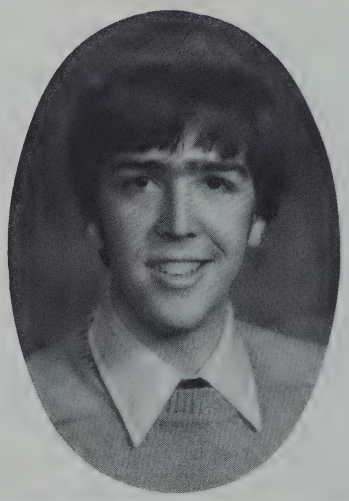

Charles Brian O'Shea
Masonry III

Acitivites: Jr. & Sr. prom committee, executive committee, fashion show, dance committee.
Memories of: All the good times I had with my friends in school
Favorite saying: "Ya right! Tell me about it?"

Canned Good Drive for Salvation Army.

Cory Paulette
Auto Mech./Fuel & Engine III

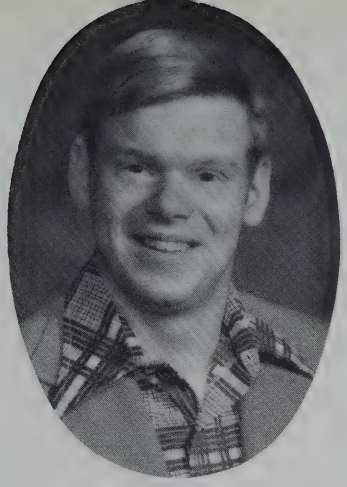

Paula Palazola
Painting & Decorating II

Memories of: Good time last year in cafe, food fight. B.C. + K.U., to Ricky Y-T-B-B-I-E-H-I-A-L-Y.

Richard L. Peabody
Carpentry III

Memories of: Mr. Narbonne's lessons.
Favorite saying: "Rag"

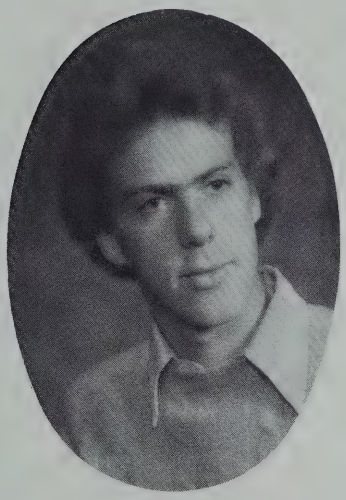

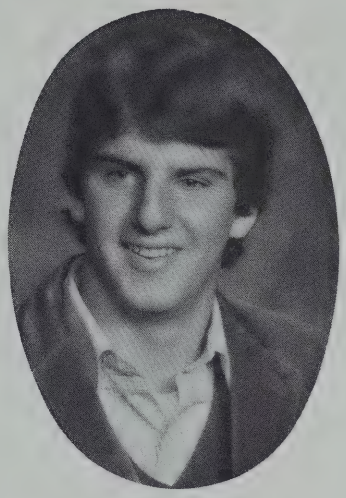

Kevin Perry
Auto Mech./Fuel & engine II

Activities: Student advisory committee, state student advisory council-delegate 1981-1982.
Memories of: To all my shop teachers who have come and gone, 9 to be exact, best of all meeting Karen Mattson on Eastern Ave. without a car.

Melissa Poole
Cosmetology II

Memories of: Wild talks and times with R.C., L.M., L.B., Sept. 21, "79" M.P. + D.D forever, thanks Mom and & Dad.

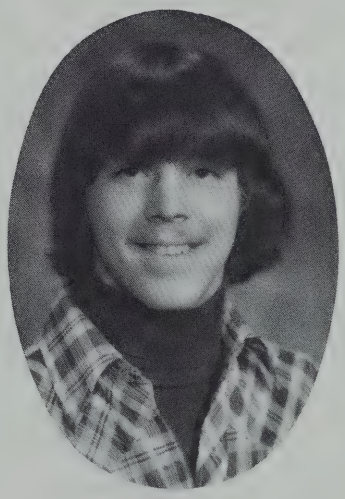

Dale Porter
Machine Tech. III

Favorite saying: "I'm as free as a bird now!"-Lynyrd Skynyrd.

"The Devil made me do it!"

"Chip and Dale"

John Pottier
Small Gas I

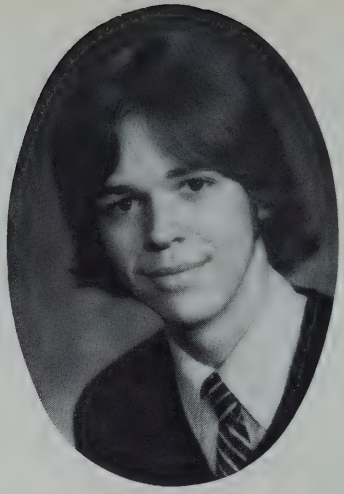

Doug Prunier
Plumbing & Heating III

Activities: Cross country
Favorite saying: "Many Dreams come true some have silver linings, I live for my dreams, and a pocketful of gold."-Led Zeppelin

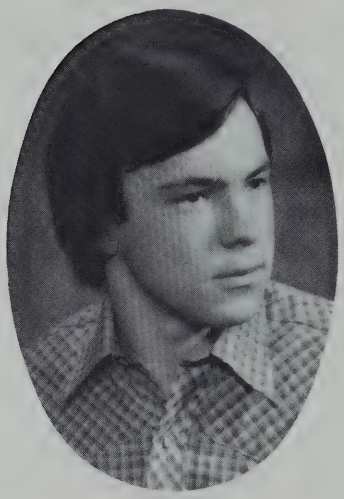

Mark Raczkowski
Auto Mech. II

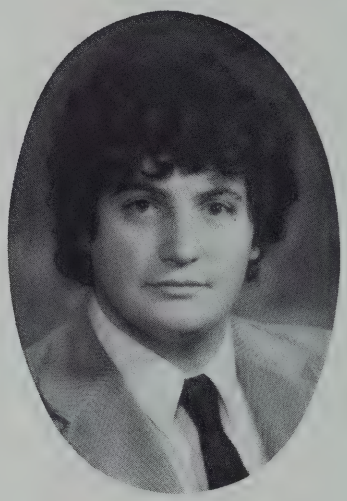

John Raynes
Plumbing & Heating III

Christine Roy
Fashion Design III

Memories of: The blue jew, start me up, Kevin, spiderlash, Eko, shadow, H.M., failing gym, B.L., R.D., purple, opet Gt's, fashion show, toottoot, my pukey green renault.
Favorite saying: "It's been real."

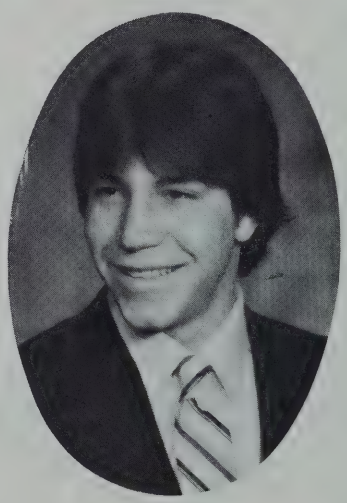

Joe Sabino
Masonry II

Memories of: The fire extinguisher fight in masonry.
Favorite saying: "Expose yourself to you deepest fear, after that fear no longer has any power, you are free."-Jim Morrison

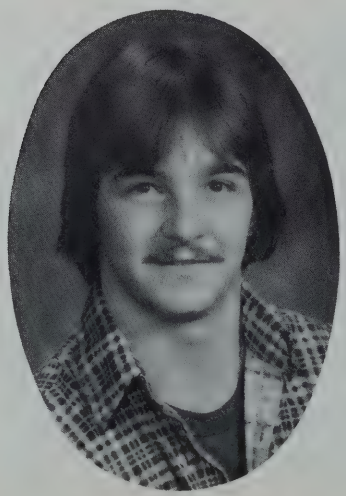

Mark Salucco
Auto Mech./Fuel & Engines II

Lori Jean Sanborn
Commerical Art III

Activities; V-Pres soph; pres. jr., sr. years; x-country 79, 80, 81.
Memories of: Getting out of class to visit Miss T., J. D. W. #1 friend, always falling down in gym! Hi Pat! Good times with S.C., L.M., C.R., J.M.

Jim M. Scannell
Auto Mech./ Fuel & engine II

Memories of: The field trip to the car show in Boston, the walkout that happened this year.

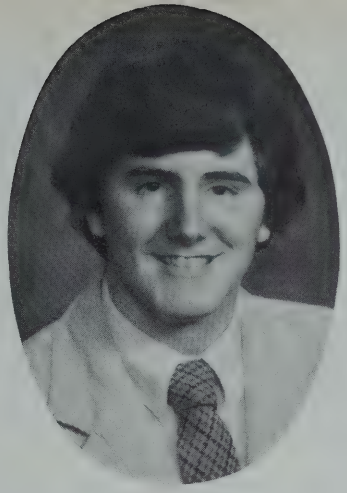

Glen Skelly
Diesel III

LeAnne St. Pieree
Culinary Arts III

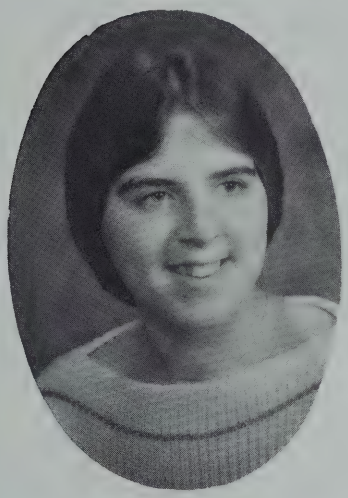

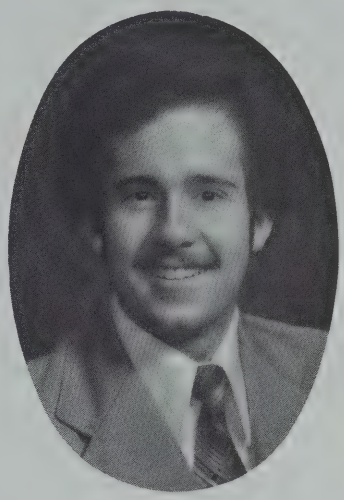

Michael Stuart
Machine Tech. III

Activities: Executive committee
Memories of: Treasuring old friends and making new friends.
Favorite saying: "Far Out."

Mary F. Swett
Dist. Ed. III

Memories of: Mr. Mac & all the good times in D.E. with the D.E. Durps-P.N., R.K., L.P., H.J., C.F., B.Q.,

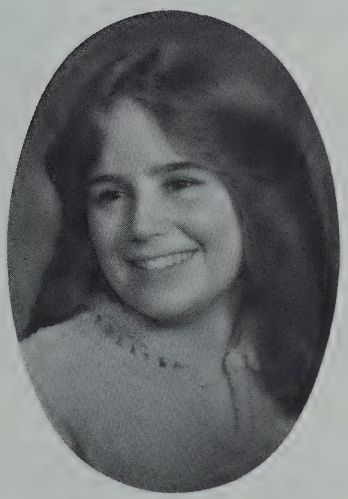

Carmen Tocco
Fashion Design II

Memories of: Mom & dad number 1. Great times with L.B., D.S., K.T., C.M., W.M., vacation, Cape Cod to see J.S.- Love always, year of 82, the best-party!

Greg Tucker
Machine Tech. III

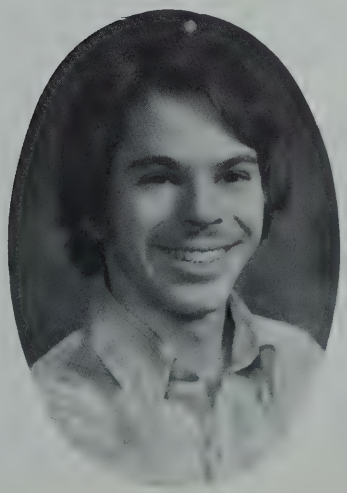

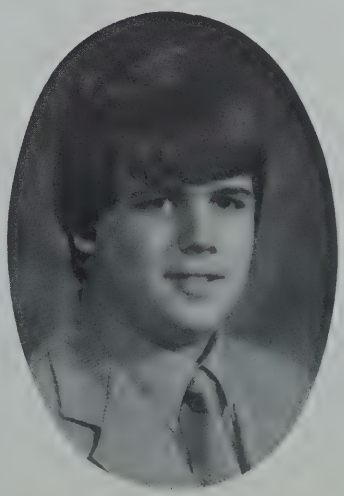

Matthew Twiss
Plumbing & Heating III

Tracy Vincent
Auto Mech. I/Fashion Design I

Memories of: Fun days in auto, water fights at the bubbler-April 10, 81, Maryann with the gutter mouth, Betty's pose at the museum.

Wendy Walsh
Painting & Decorating II

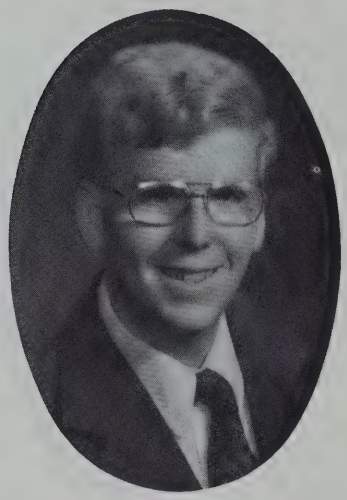

Andrew Warburg
Painting & Decorating I/ Dist. Ed. I

Janice Lee Ware
Fashion Design II

Memories of: Topsfield Fair Oct. 13, 1980-81, Joey I'll always love you, thanks mom & dad, L.J.S. #1 friend, greatest class Ms. Dube, best of luck Lori, We finally made it.

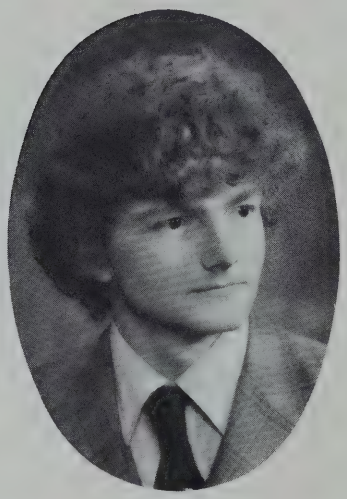

James Waring
Machine Tech. II

Favorite saying: "The nuts."

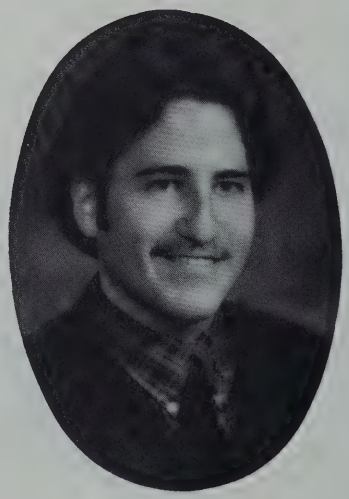

Frank Wilson
Cosmetology II

Memories of: Fun times in Cosmo.
Favorite Saying: "Boo-Pal."

David Ash
Electrical Appliance III

Lost At Sea:
Thomas Brigham
Russell Carr
Philip Corbeil
Lawerence Derosier
David Gallahair
Robert Maloney
Bruce Marcus
Laura Mullen
David O'Connell
Lynne Palmer
Brendan Proulx
Leeann Roberts
Edmond Scott - Robson
Mark Stevens
Robert Sylvester
Jeffrey Trudel
William Wilson

ROLLER

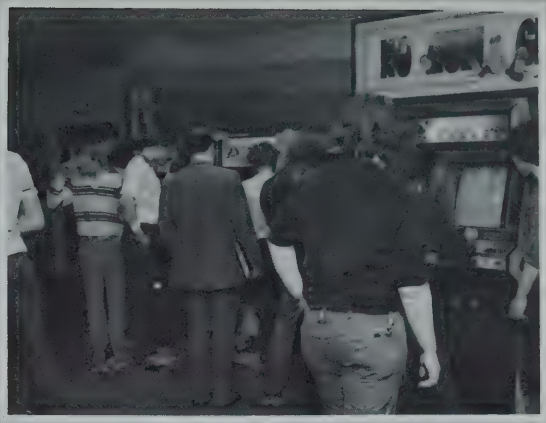

PARTY

1ST + 2ND OFFICERS

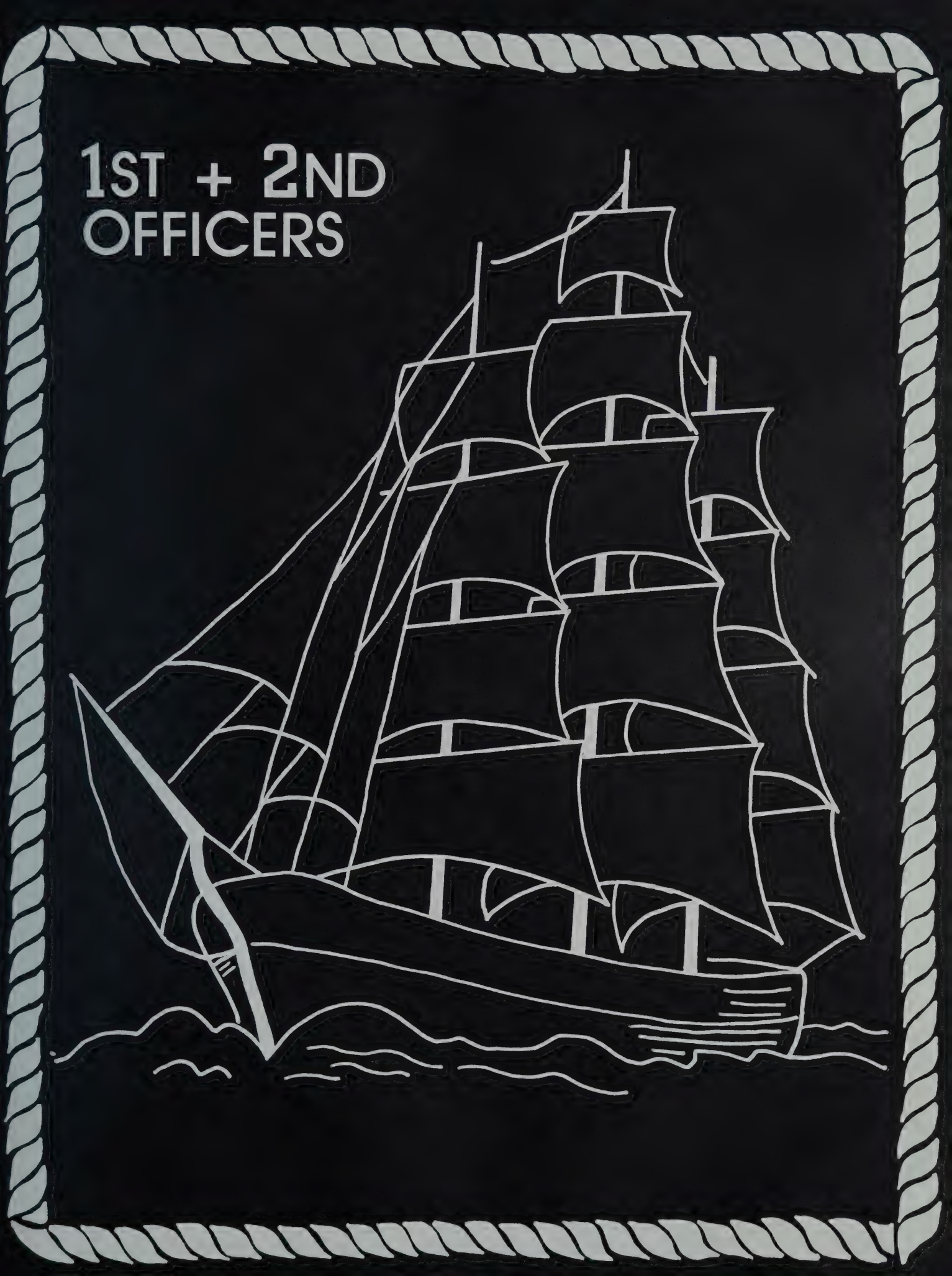

JUNIORS

Jeanett Adams
Donald Almeida
Christina Alpuche
Cynthia Amaro
Eric Amirault
Alan Archibald
Edward Bagley
Kevin Ball
Lawrence Batchelder
Paul Bick
Dana Bishop
Janine Bouchard
Stephen Bouchie
Steven Brackett
Laura Bradford
David Brown
Laura Brown
Jeff Buffett
David Burnham
Jeffrey Burridge
Ward Cammett
Laurine Carroll
Russell Caswell
Vito Ciaramitaro
Stephen Cook
Timothy Cook
Brenda Cope
Anthony Couillard
Cynthia Couture
Steven Crawford
Kevin Dash
Wilfred Davis
Joseph DeGiovanni
Mark Donahue
James Dunn
Kirsten Eilertson
Joshua Eisen
Stephen Engstrom
Douglas Ewart
John Faulkner
Jeremy Fitzgerald
Brian Flynn
Wendy Foss
Angela Fowler
Kenneth Gilbert
Richard Glazier
Charles Godfrey
Mark Goodwin
Michel Goodwin
Kerri Greenberg
Joseph Guy
Gregory Haley
James Hall
Robin Hannibal
Joseph Harlow
Elaine Heckman
Kenneth Hidden
William Hoen
Robert Hudson
William Hull
Gary Hunter
Rosemary Jamieson
Elizabeth King
Jaimie King
Patrick King
Richard Knuuttila
Randy Korpi
Douglas LaBonte
Mark Lane
Timothy Lane
Marc LaPointe
David LaRocque
Karen Launsby
Gordin LeBlanc
Mark Legacy
David Litle
John Lucas
Domenic Luoni
Grace MacKinnon
David Mailly
Alan Marchesine
Dawn Mackey
Craig Marquis
Laura Mattson
Mark McHugh
Thomas McNiff
John McTague
Jeannine Mello
Ralph Merrow
Thomas Michalowski
Leo Mondello
Wayne Morse
Nancy Muenzner
Karen Mullahy
Linda Mumbauer
Linda Muniz
Stephanie Nelson
Luis Neves
Ernest Nieberle
Robin Page
Anthony Paglia
Douglas Patnaude
Crystal Patterson
Joseph Pettipas
Thomas Pierce
Steven Pinkham
Jeff Pitman
Dean Porteous
Debra Porter
Victor Pothier
Michael Powers
Dean Presutti
Matthew Putaansuu
Lawrence Quealy
Brad Runnells
Stephen Scott
Joel Silva
Christine Sinagra
Daniel Small
Denise Soper
Edward Spagnuolo
Domenic Spinola
Deidre Stanley
Steve Stanton
Michael St. Arneault
Matthew Stensrud
Martin Stinson
Mark Summit
William Swaczyk
Mark Swett
Joanne Talbot
Edmond Tremblay
Lawrence Tremblay
Antonino Trupiano
Mark Vail
Willem Van de Stadt
Matthew Verga
Kenneth White
Michael White
William Wilkins
Brant Zarella

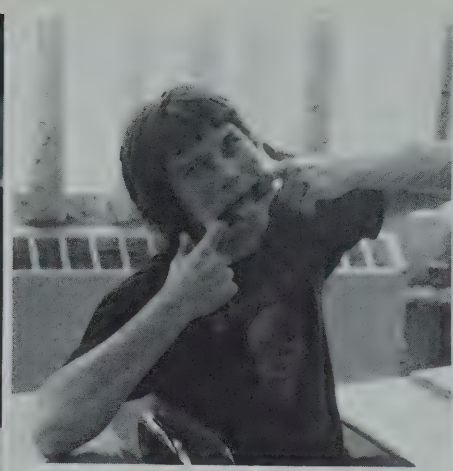

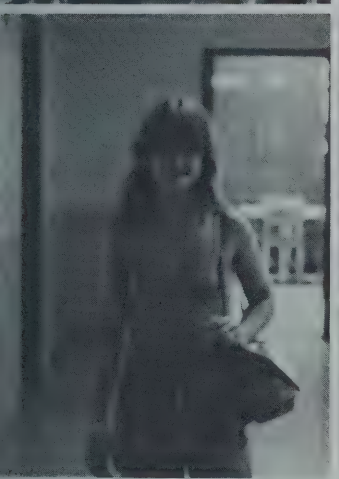
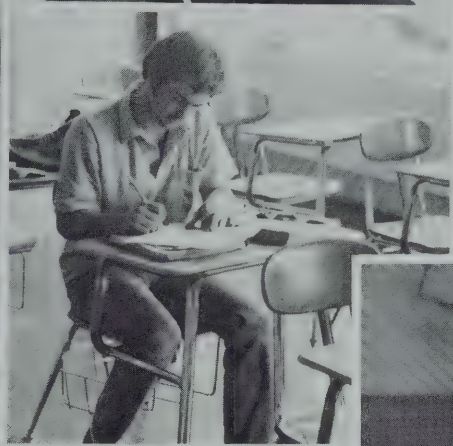
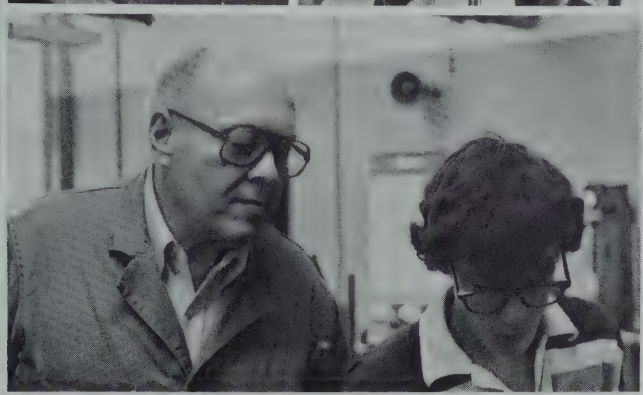

SOPHOMORES

Michael Albiero
Richard Anderson
Kim Antoniello
David Beckhusen
Ronald Belanger
David Bourque
Joseph Borjeson
John Bohn
Melisa Bradford
Cheryl Brooks
Christopher Brown
Raymond Brunet
Thomas Bullock
John Burda
John Burke
Scott Burke
David Cameron
Thomas Canillas
Robert Cappos
Jeffrey Carroll
Joseph Cavallaro
Eric Chase
Joseph Collins
Laurie Conrad
Janice Cook
Jay Corcoran
Sean Crean
Fredrick Dalton
Tracy Devine
Adrian Dinapoli
Andrea Doney
Donald Dube
Mario Estrada
Carlo Favazza

Nancy Fish
Craig Forsley
Karen Giroux
Jon Glenn
Kenneth Greenlee
Elaine Harrison
Scott Hidden
Jeffrey Holmes
Alan Hunt
Dereck Irvin
James Johnson
William Jones
James Juengst
Brian Keenan
James Kelley
Michael Kenniston
Rhonda Lavoie
Michael Learned
Mark Leblanc
Brian Leclair
Francois Levesque
Cheryl Macpherson
Paul Martin
James Mctague
Douglas Melanson
Arthur Orr
Ronald Nettles
John Newman
Sandra Pace
Edwin Park
Richard Parsons
Clifford Pote
Thomas Powers
Carole Raines

Jonathan Rawlings
Robert Repucci
Jay Ribicandria
Robert Rich
Rhonda Roberts
Jeffrey Roland
Cheryl Royal
Eileen Royal
Robert Russo
Cheryl Sauchuk
Douglas Saunders
Blaine Schena
Joseph Scola
John Shamberger
Dawn Soper
Karen Stevens
Michael Sverker
Marcia Talbot
David Theriault
Paul Trainor
Patricia Walsh
George Ward
Richard Weinburg
William Whittier
Christine Williams
Robert Wilson
Sean Wilson
Darryl Wonson
Joyce Wright
Clifford Lawrence III
Michael Whitaker
Shawn Whenal
Patrick Hagen
Laura Hickey

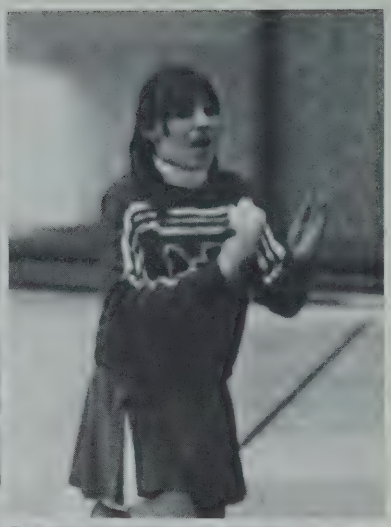
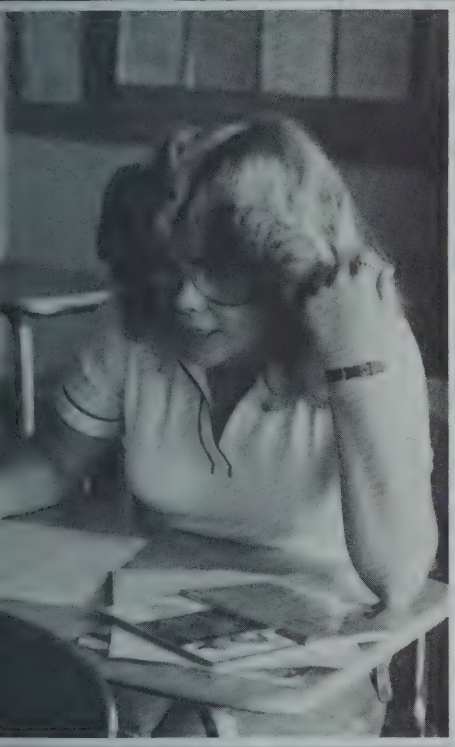

WRITING
IS
THINKING
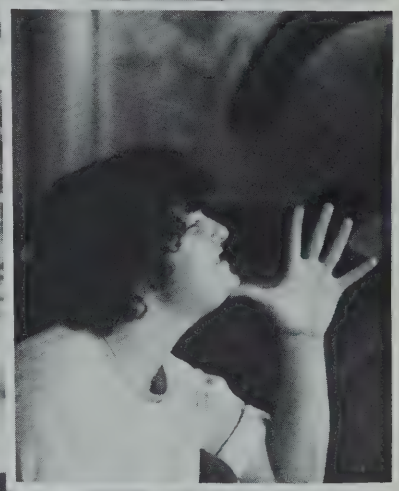

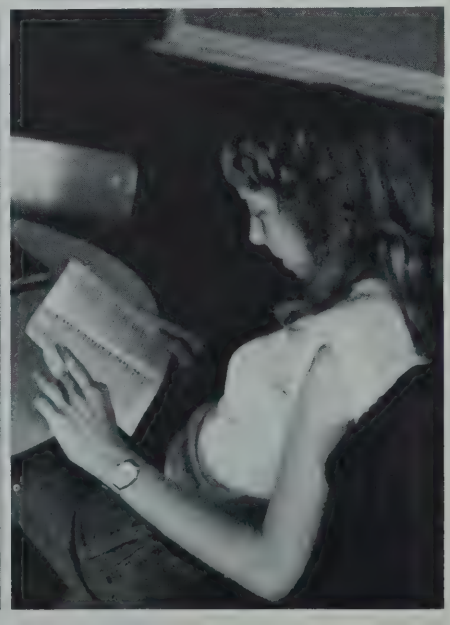

STUDENT ADVISORS AND SHOP REPRESENTATIVES 1982

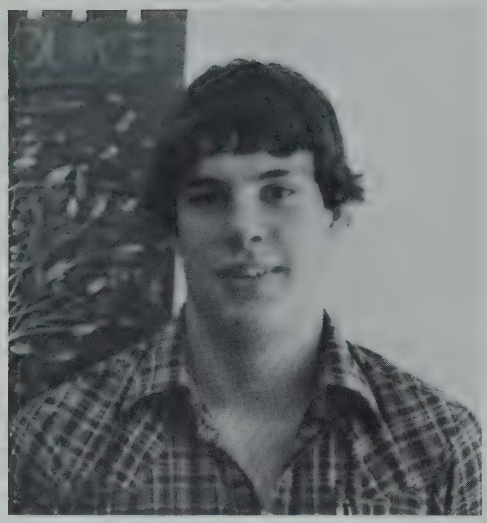

Kevin Dash - President

Carmen Tocco - Vice-President

Cheryl Royal - Secretary

Kevin Perry - Treasurer

Bill Wilson - Business Manager

AUTO BODY
A.M. ..... Brant Zarella
Al Archibald
P.M. ..... Kevin Ball
Bryan Cook

AUTO MECH P.M. ..... Ken Gilbert
CHASSIS Luis Neves

AUTO MECH. A.M. .... Clifford Lawrence
ENGINES Billy Jones

AUTO MECH.
FUEL & ELECT. P.M. ..... Joe Addario
CARPENTRY
A.M. ..... Mark LeGacy
Ron Nettles
P.M. ..... Dan Kelly
Marty Stinson

COMMERCIAL ART
A.M. ..... Laura Brown
Joseph Borjeson
P.M. ..... Lori Sanborn
Deidre Stanley

COSMETOLOGY
A.M. ..... Laurine Carroll
Maryann DiPietro
P.M. ..... Lynda Beaulieu
Laura Crescenzo

CULINARY ARTS
A.M. ..... Rose Jamieson
Joe Scola
P.M. ..... Richard Knuuttila
Ralph Merrow

DIESEL MECH
A.M. ..... Eric Chase
Steve Stanton
P.M. ..... Matt Quealy
Mark Connelly

DIST. ED.
A.M. ..... Patty Walsh
Dawn Soper
P.M. ..... Lynne Palmer
Heidy Jordan

FASHION DESIGN
A.M. ..... Tracy Vincent
Melissa Bradford
P.M. ..... Linda Mumbauer
Jeannine Mello

INDUSTRIAL ELEC.
A.M. ..... John Lucas
Jeff Holmes

MACH. TECH.
A.M. ..... Tom Powers
Dave Gallahair
P.M. ..... Anthony Lattof
Jim Waring

MASONRY
A.M. ..... Scott Antoniello
P.M. ..... Robert Hudson
Charles O'Shea

PAINTING &
DECORATING
A.M. ..... Brenda Cope
Cindy Amaro
P.M. ..... Sue Martin
Jo Ann Hadden

PLUMBING &
HEATING
A.M. ..... Gary Hunter
Bretley Burnett

REFRIGERATION
& APPL.
P.M. ..... Dean Porteous
Tom Favazza

RESORT
SERVICES
A.M. ..... Greg Haley
Jim Kelley

SMALL GAS
A.M. ..... Mark Vail
John Pottier

TECH.
DRAFTING
A.M. ..... Richard Glazier
Tom Michalowski

WELDING
A.M. ..... Betty Mc Swiggan
Mike Whitaker
P.M. ..... Andy Lemelin
Scott Bennett

DUTIES OF THE CREW

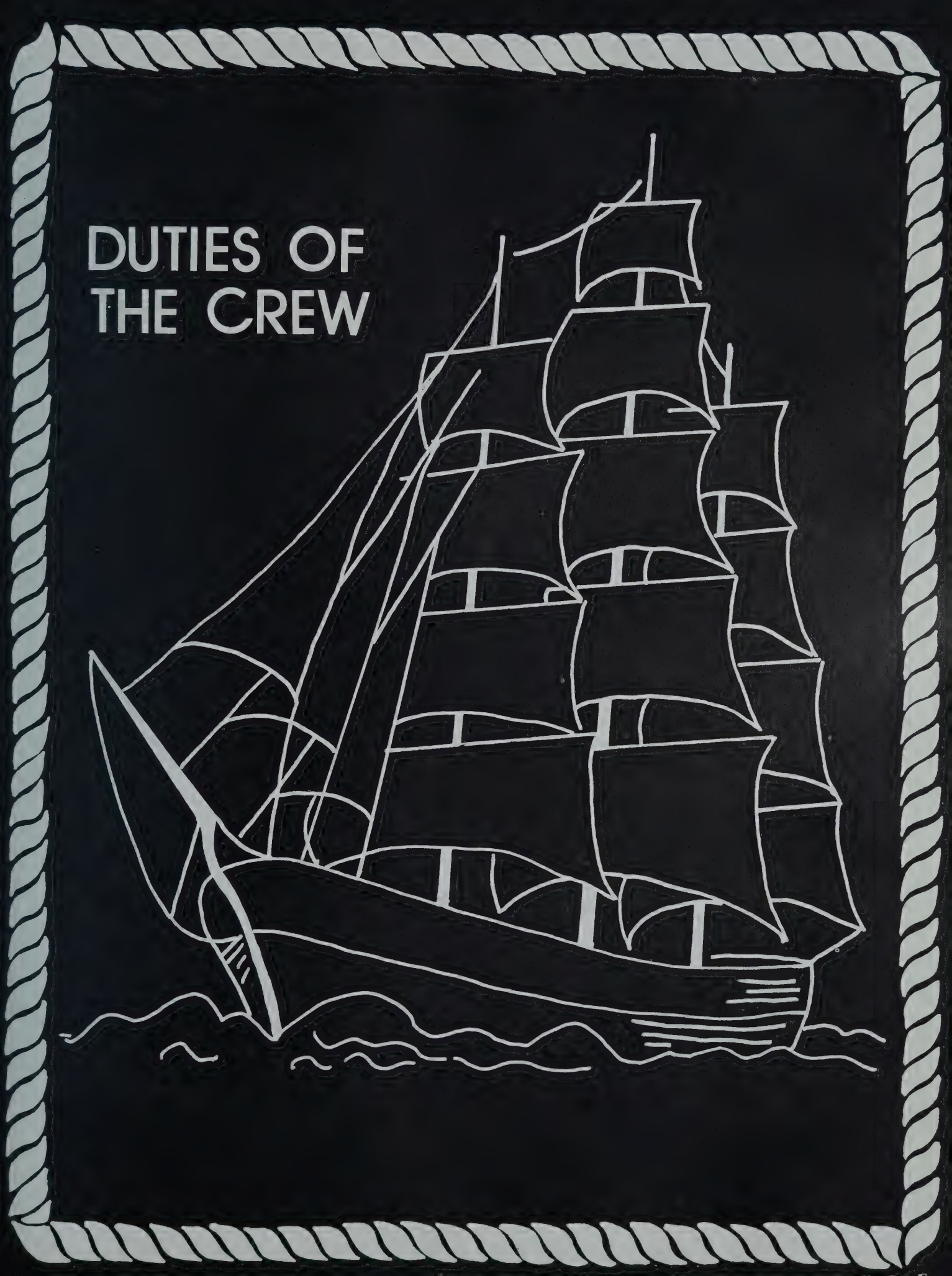

AUTO BODY A.M

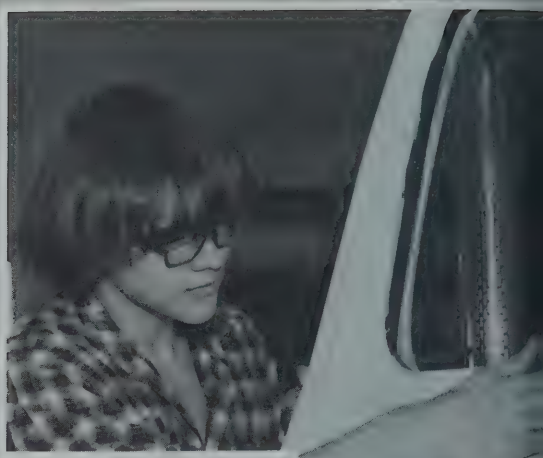

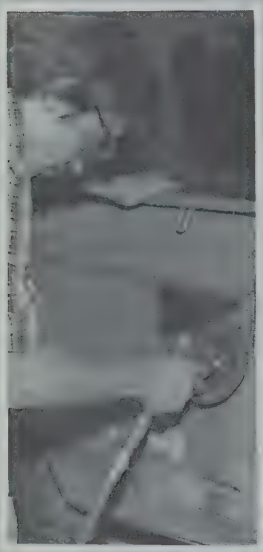

Top L to R; John Newman, Fred Dalton, Ray Brunet, Alan Archibald, Ed Park, Bob Russo, Scott Hidden, Mr. Card. Bottom L to R; Ron Bellanger, Sean Wilson, Jay Ribicardria, Gerard Brown, Dave Beckhuser, Brant Zarrella. Missing; Brian LeClair.

AUTO BODY P.M

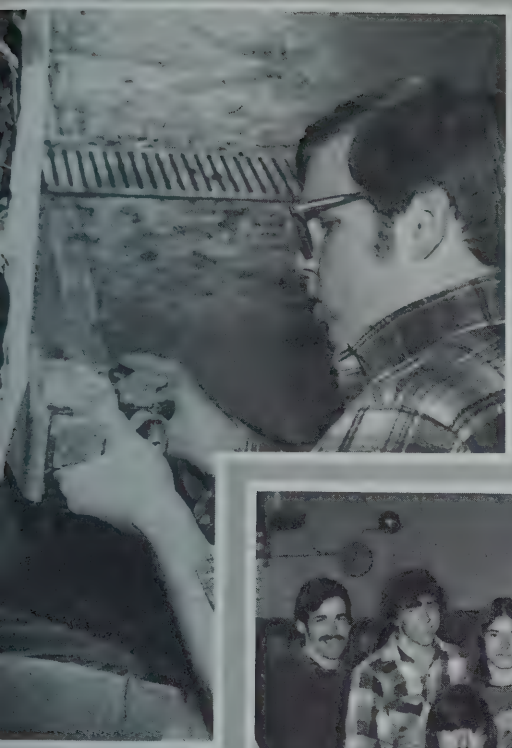

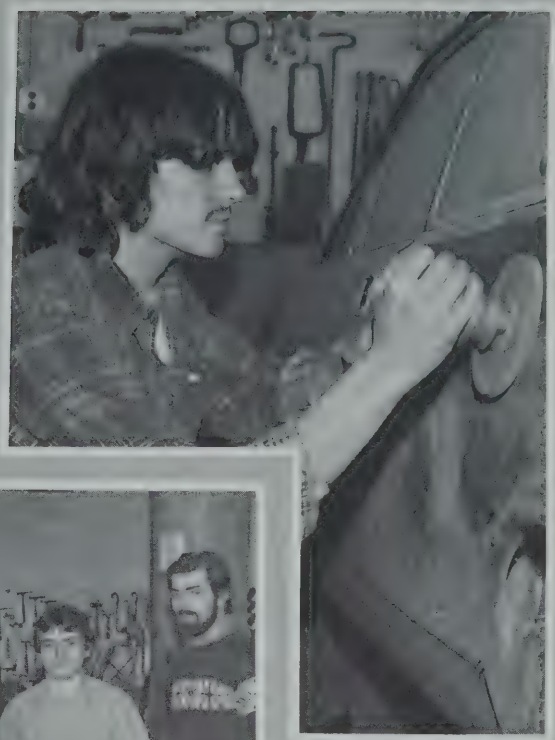

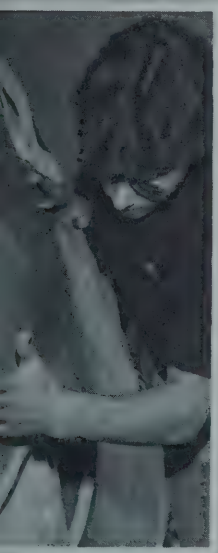

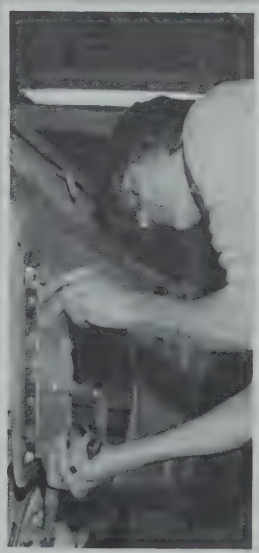

Top L to R; Roger McIntosh, Kevin Ball, Jeremy Fitzgerald, Rich Cook, Glenn Chesley, Kirk Bernier, Brian Murphy, Mr. Card. Bottom L to R; Bob Dube, Brian Cook, Dave Burnham.

AUTO ENGINES A.M

Top L to R; Mr. Dumais, Jeff Pitman, Jim Schmidt, Richard Anderson, James McTague, Clifford Lawrence, Daniel Small, Mr. Mannone. Bottom L to R; David LaRocque, Kenneth White, Kenneth Greenlee, David Doherty, Cheryl Sauchuk, William Jones.

AUTO ENGINES P.M

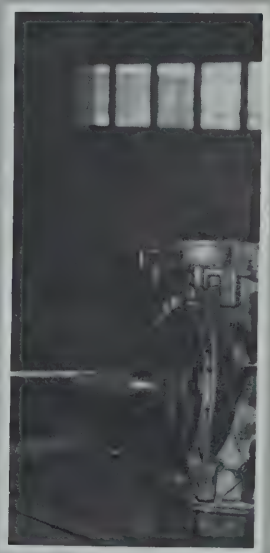

Top L to R; Ken Gilbert, William Whittier, Tom Pierce, Luis Neves, Jeff Trudel. Bottom L to R; Robert Cappos, Alan Marchesini, James Johnson. Missing; Tim Lane, Joseph Morin, Leo Mondello, Michelle Alm.

PLUMBING & HEATING

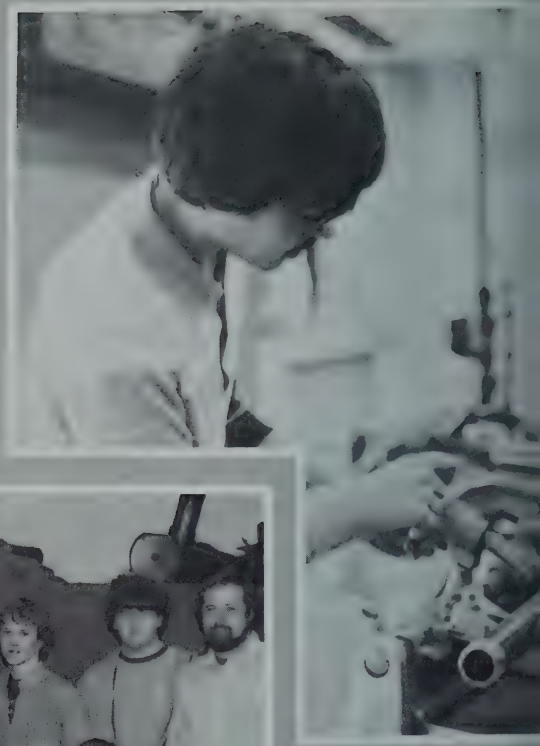

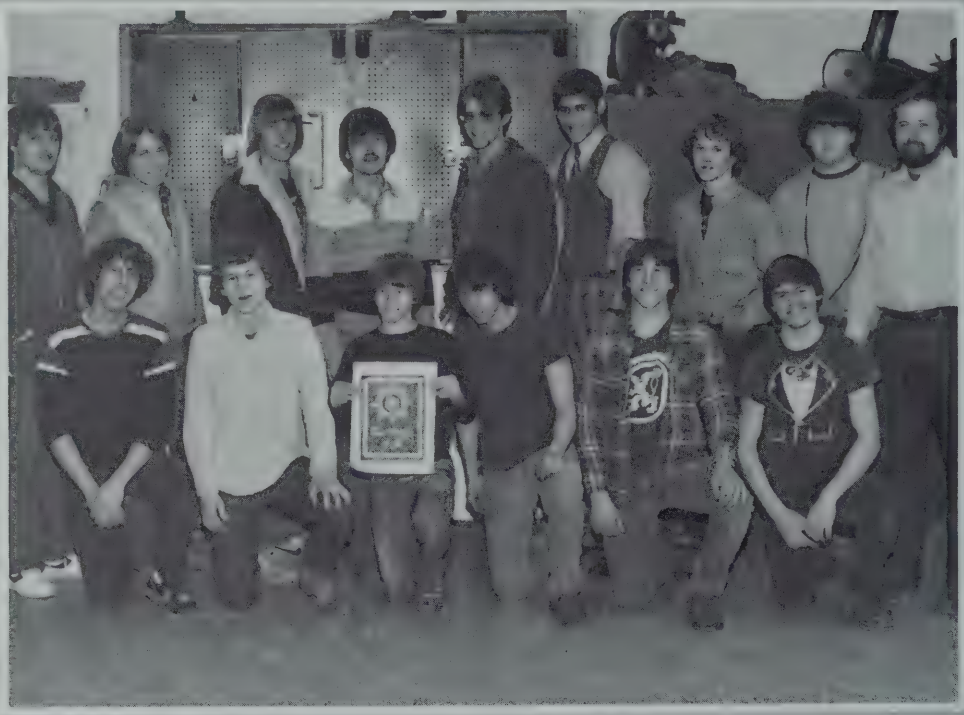

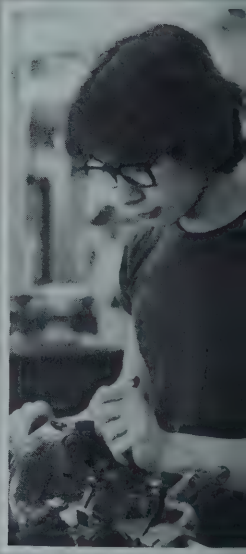

Top L to R; Matt Twiss, Gary Hunter, Matt Stensrud, Eric Amirault, Bret Burnett, Bruce Marcus, Mike White, Mark McHugh, Mr. Lawler. Bottom L to R; Mark DiLisio, Paul Lyons, Mark Summit, Joe DeGiovanni, Ed Tremblay, Larry Tremblay. Missing; Dean Presuitti, Doug Prunier, John Raines, Joshua Eisen.

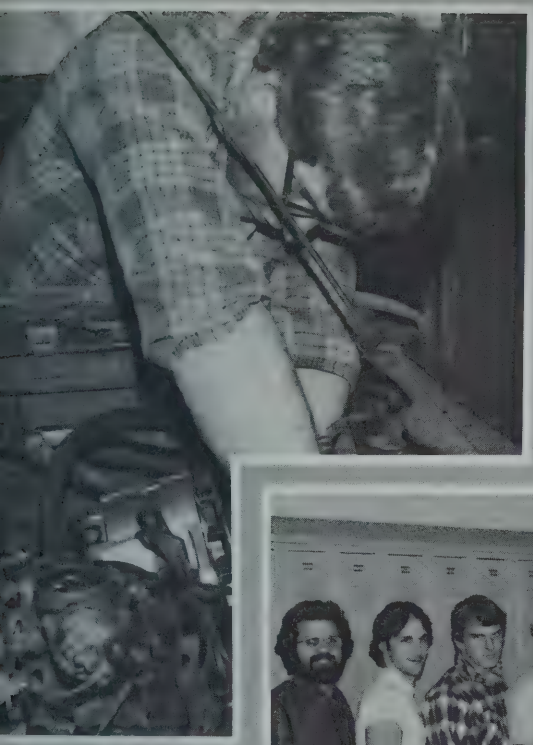

AUTO MECHANICS P.M.

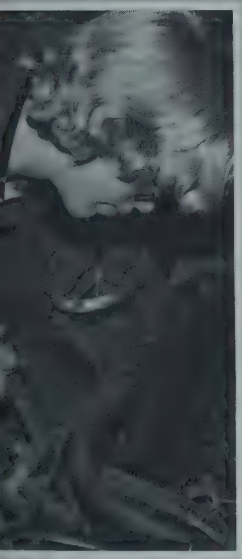

Top L to R; Mr. Mannone, Joe Addario, Kevin Perry, Jim Scanell, Ed Scott-Robinson, Thomas Brigham, Robert Maloney, Joel Kimball, Tim Dewing, Phil Corbiel, Robert Sylvester. Bottom L to R; Tom Caliguire, Richard Doherty, Mark Armstrong, Michael DeBoer. Missing; Mike Louizos, Cory Paulette, Mark Racyowski, Joe Bolcome.

BAKING A.M.

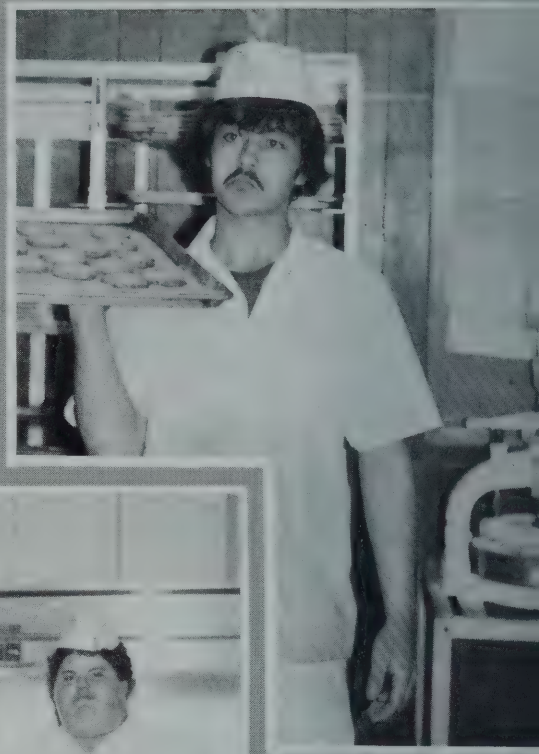

Top L to R: Gordon LeBlanc, Brian Flynn, Mr. Glover, Elaine Heckman, Eric Amirault, Carlo Favazza. Bottom L to R: Linda Muniz, Crystal Patterson, John Bohn, Michael Learned.

BAKING p.M.

L to R: Jeannette Adams, Mr. Glover, Richard Knuttilla. Missing; Judy Gall.

CARPENTRY A.M.

Top L to R; Patrick Hagen, John Parsons, Thadeus Goodwin, Mark Legacy, Clifford Pote, Mr. Vaness, Ronald Nettles. Bottom L to R; Joseph Collins, David Bourque.

CARPENTRY P.M.

Top L to R; Mr Vaness, Paul Bick, Douglas LaBonte', Kenneth Labrecque, Charles Butler, Martin Stimson, Daniel Kelly, Randy Korpi. Bottom L to R; James Dunn, Kevin Gauvreau, Robert Comer, Robert Gaudet, Richard Markis. Missing; Richard Peabody, William Hoen, Steve Bolduc, Kenneth King.

COMMERCIAL ART A.M.

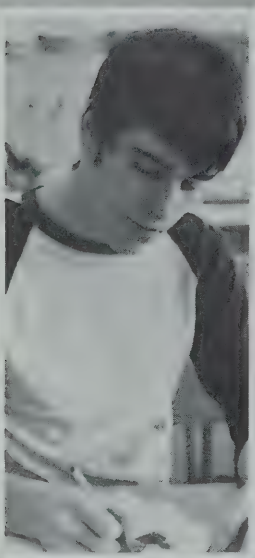

L to R; Mr Jenkins, Tracy Devine, Joseph Borjeson, Laura Brown, Rhonda Vickery, Cheryl Brooks, Alan Hunt.

COMMERCIAL ART P.M.

Top L to R; Mr Jenkins, Lori Sanborn, Debra Collins, Nancy Gagne, Anthony Paglia. Bottom L to R; Kimberly Mears, Deidre Stanley, Lisa Hart, Barbara Collorone. Missing; Mark Channell.

COSMOTOLOGY A.M.

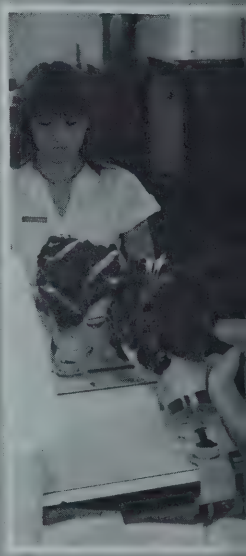

Top L to R; Ms. Castro, Maryann Dipietro, Janine Bouchard, Kerri Greenberg, Debra Porter, Nancy Menzner, Janice Darisse, Laura Bradford, Grace MacKinnon, Christine Sinagra, Lisa Psomos, Mrs. Brown, Wendy Foss. Bottom L to R; Stephanie Nelson, Laurine Carrol, Laura Mattson.

COSMOTOLOGY P.M.

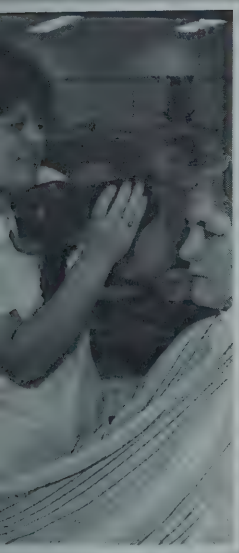

Top L to R; Ms. Castro, Laura Crescenzo, Laura Mullen, Lynda Beaulieu, Frank Wilson, Jodi Hughes, Nicolina Ferrara, Cynthia West. Bottom L to R; Rhonda Comer, Melissa Poole, Laurie Louf. Missing; Carol Formica.

CULINARY ARTS A.M.

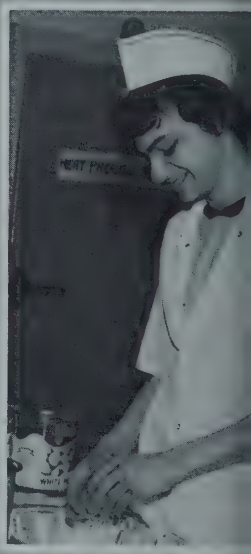

Top L to R; Mr Catalfamo, Robert Repucci, Douglas Patnaude, David Webster, James Juengst, Joseph Cavallaro, John McTague. Bottom L to R; Craig Forsley, Rosemary Jamieson, Marie King, Gina Izzo, Mark Belostock. Missing; Joseph Scola.

CULINARY ARTS P.M.

Top L to R; Ralph Merrow, William E. van de Stadt, Sue Hogan, Cindy Couture, Stephen Cook, Rob Haight, LeeAnn St. Pierre, Mr. Catalfamo, Bottom L to R; Michael Hamilton, Barnaby Billingsley, John Lane, Matthew Putaansuu, Sarah Colella. Missing: David Webster, Jeff Buffet.

CAREER EXPLORATORY

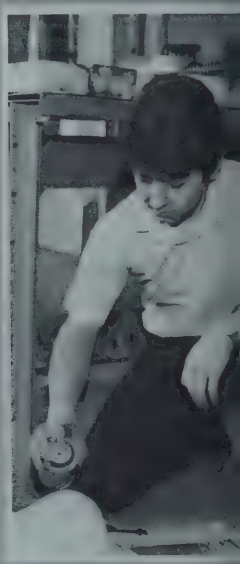

Top L to R; Grant Newman, Leo Larocque, Butch Dyer, Mr. Morrison, Mr. Farrar. Bottom L to R; Tonia Augini, Penny Amero, Dan Mahoney.

DRAFTING

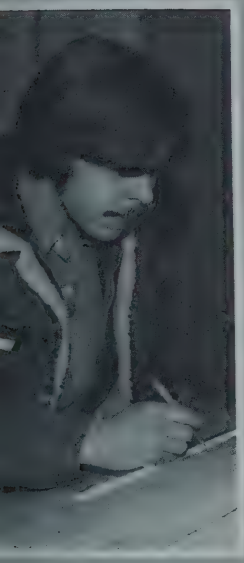

L to R; Mr Hyland, George Ward, Mike Bouchard, Rhonda Roberts, Darrin Brown, Brian Fish, Tom Michalowski. Missing: Richard Glazier, Jonathon Rawlings.

DIESEL A.M.

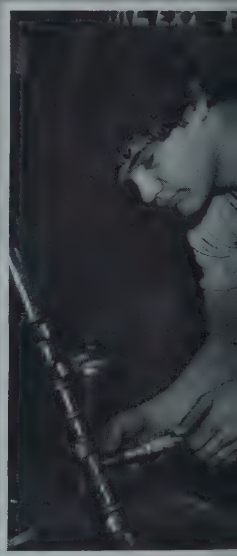

Top L to R; Steve Stanton, Eric Chase, Adrian Dinapoli, Ernest Niebrle, William Swaczyk, Mr. Caron. Bottom; Mario Estrada. Missing; Joe Guy, David Theriault, Shawn Whenal.

DIESEL P.M.

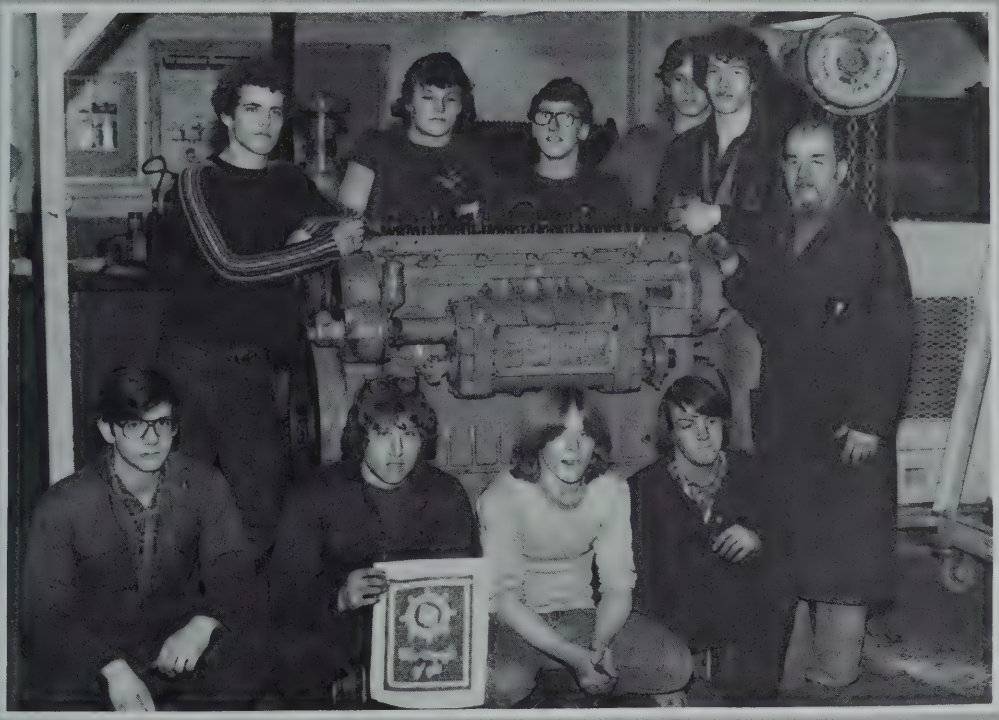

Top L to R; Matt Quealy, Mark Connelly, Michael Lane, Kenneth Hidden, Robert Brown, Mr. Caron. Bottom L to R; Joseph Pettipas, Vito Ciarmataro, Jim Bowes, Edward Cashman, Missing; John Cary, Mark Goodwin, John Campbell, Glen Skelley.

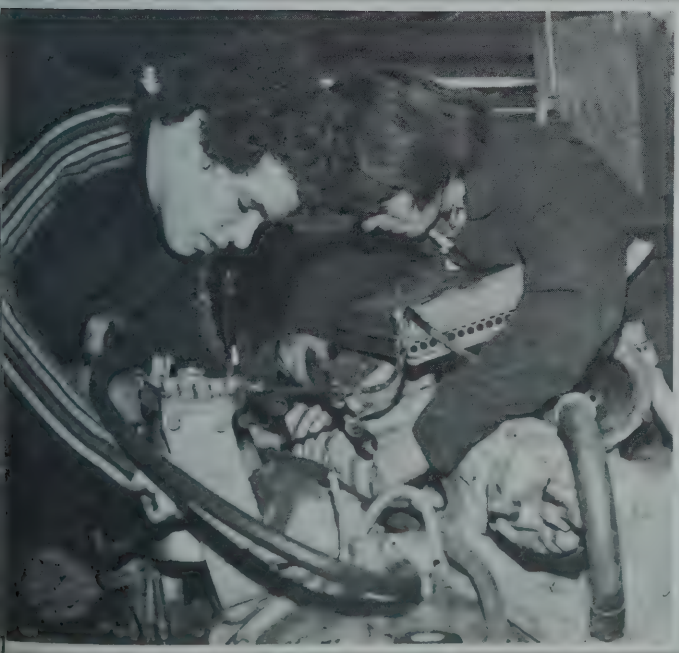

DISTRIBUTIVE EDUCATION AM

Top L to R; Mr. McLaughlin, Sandy Pace, Tina Sullivan, Dawn Soper, Nancy Fish, Steve Landers, Cheryl Royal, Paul Trainor. Bottom L to R; Cheryl MacPherson, Patty Walsh, Marcie Talbot, Andrea Doney, Cyndy Kennedy, Kim Antoniello. Missing; Joyce Wright, Eileen Royal, Judy Tamilio, Sandy Bunlen, Tracey Moore.

DISTRIBUTIVE EDUCATION

P.M.

Top L to R; Mr. McLaughlin, Lynne Palmer, Heidy Jordan, Bill Wilson, Andy Warburg, Kris Foote, Dawn Markey. Bottom L to R; Karen Launsby, Joanne Talbot, Mary Swett, Patty Nabozny, Robin Kilroy. Missing; Lori Cotter, LeeAnn Roberts.

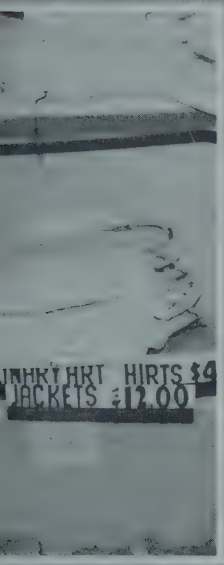

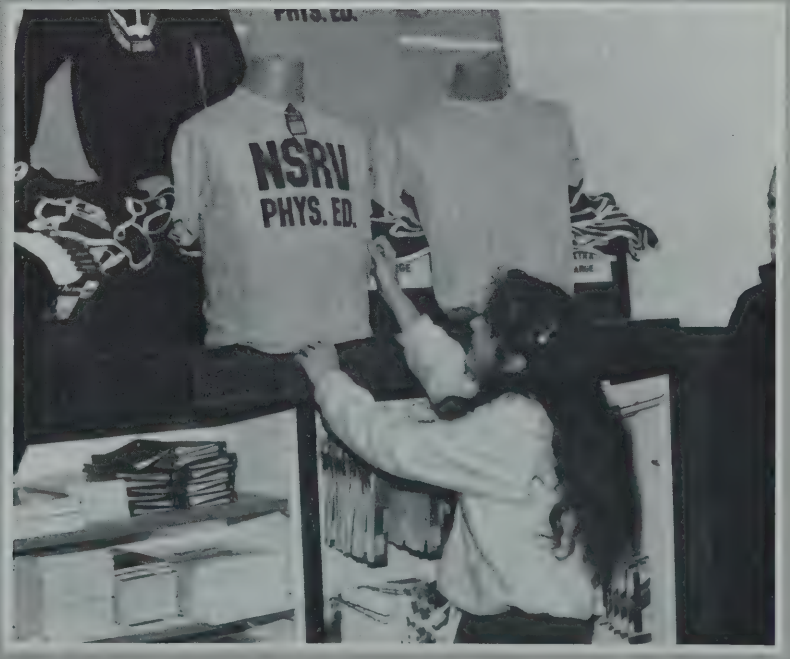

ELECTRICAL AM

L to R; Bill Wilkins, Mike Allain, Tom Favazza, Dean Porteous, Don Almeida, Kevin Dash, Dave Ash.

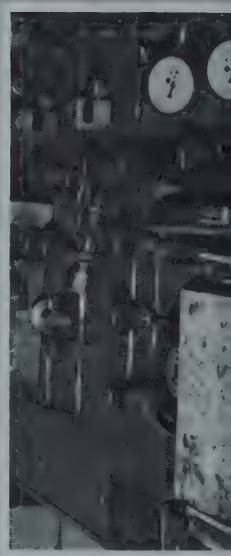

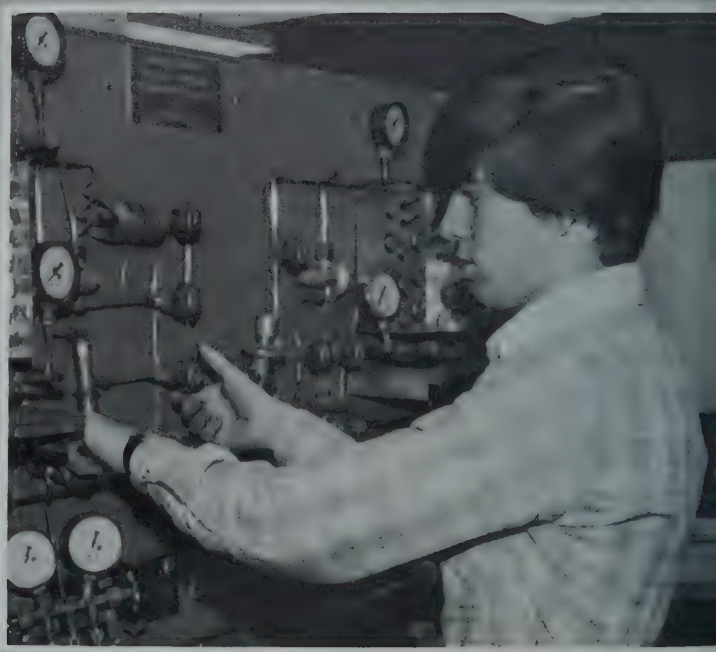

ELECTRONICS A.M.

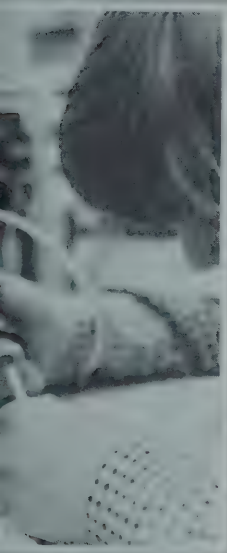

Top L to R; Mr. Barton, David Litle, Mike Dupuis, Richard Weinburg, Jeffrey Holmes, Charles Gudfrey, John Lucas. Bottom L to R; Douglas Ewart, Arthur "Sonny" Orr, Brian Keenan, Mark LeBlanc, Richard Parsons, Sean Crean. Missing; Carole Raines.

FASHION DESIGN AM

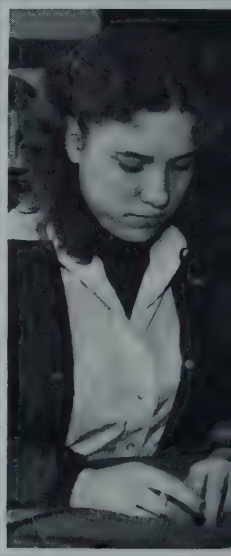

Top L to R; Rhonda Lavoie, Denise Soper, Karen Mullahy, Elaine Harrison. Bottom L to R; Karen Stevens, Laura Hickey, Mrs. Dube, Karen Giroux, Kirsten Eilertson, Christina Alpuche, Melisa Bradford, Tracy Vincent.

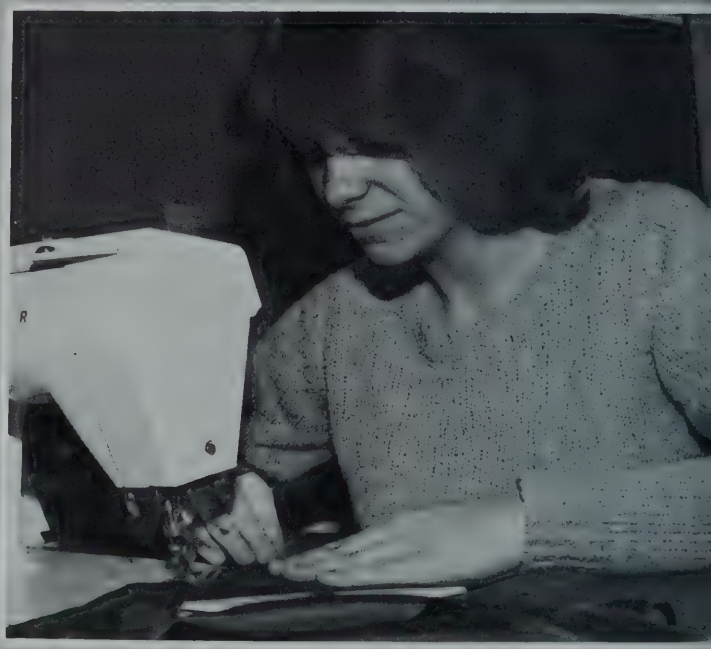

FASHION DESIGN PM

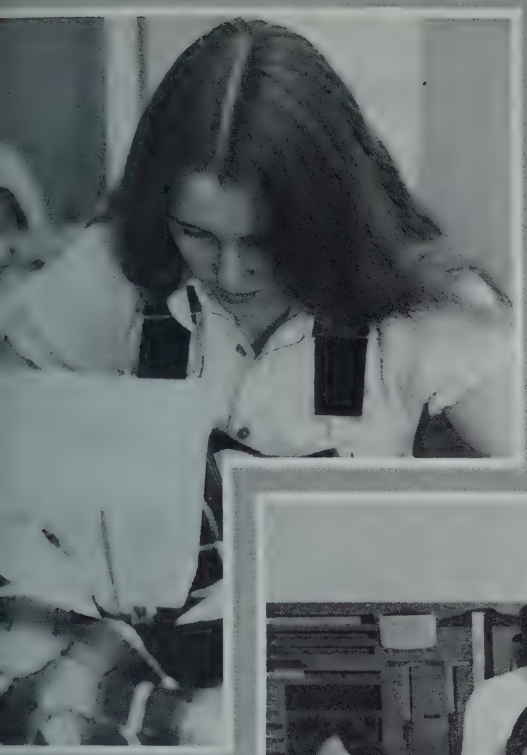

Top L to R; Heather Morris, Jeannine Mello, Carmen Tocco. Bottom L to R; Linda Johnson, Linda Mumbauer, Jan Ware, Gale Herbert Page, Mrs. Dube, Sue Harvey. Missing; Chris Roy.

MACHINE TECH. AM

Top L to R; Mr. Howard, Douglas Saunders, Thomas Powers, Jack Mailhoit, Jeffrey Roland, Robert Wilson, Antonino Trupiano, Stephen Scott, Ward Cammett, Thomas Canillas, Mr. Cabrera. Bottom L to R; Peter Christoforou, John Burke, James Conley, Victor Pothier, Robert Parsons, David Gallahair. Missing; Paul Martin, Michael Sverker, David Mailly.

MACHINE TECH P.M.

Top L to R; Mr. Cabrera, James Waring, Stephen Bouchie, William Hull, Gary DeYoung, Michael Powers, Anthony Lattof, Edward Spagnuolo, Marc Lapointe, James Hall. Middle L to R; Gregory Tucker, Domenic Luoni, Michael Goodwin, Patrick King, Dale Porter, Russell Carr, Christopher Harrington. Bottom, L to R; Mark Lane, Wayne Morse, Edward Bagley, David Iwanicki. Missing; Russell Caswell, Michael Stuart.

MASONRY AM

Top L to R; Tony Couillard, Mark Swett, Jeff Burridge, Brad Runnells, Middle L to R; Mr. Balzarini, Jay Corcoran, Darryl Wonson, Den Evans, Doug Melanson, John Shamberger, Mr. Hoaglund. Bottom L to R; Mike Alley, Scottie Antoniello, Keith Clark, Will Davis.

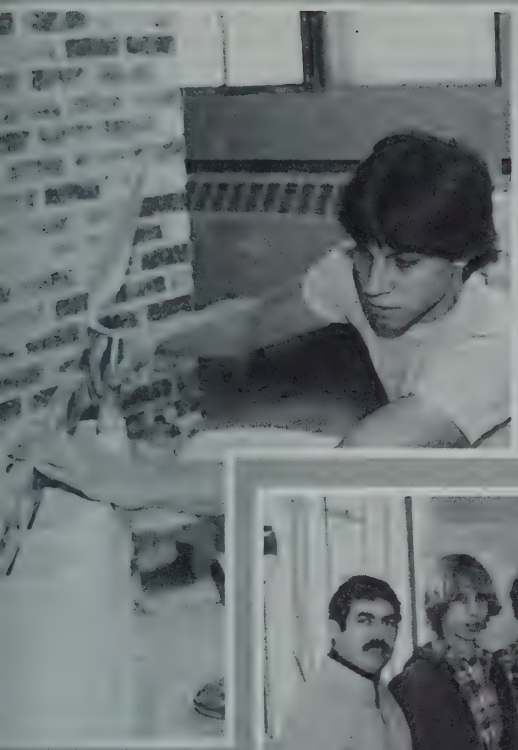

MASONRY PM

Top L to R; Mr. Balzarini, Mike St. Arneault, Robert Hudson, Joe Harlow, Dom Spinola, Tom Lussier, Gus Hoaglund. Bottom L to R; Matt Hady, Dana Bishop, Joe Sabino, Chuck O'Shea. Missing; Joe Guilfoyle, Scott Cote, Ken Carlson.

PAINTING & DECORATING AM

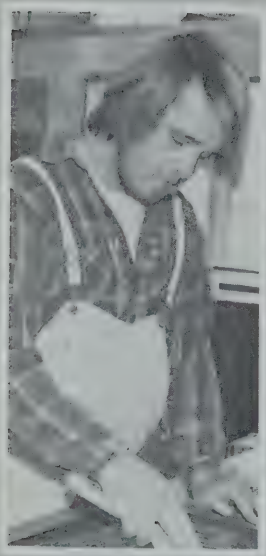

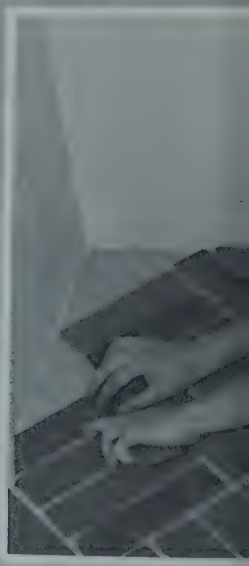

Top L to R; Arthur Roderick, Matt Verga, Jerry Hannibal, Jerry Kennedy, Matt Hady, Mr. Bernard. Bottom L to R; Brenda Cope, Robin Hannibal, Cindy Amaro, Paula Palazola.

PAINTING & DECORATING PM

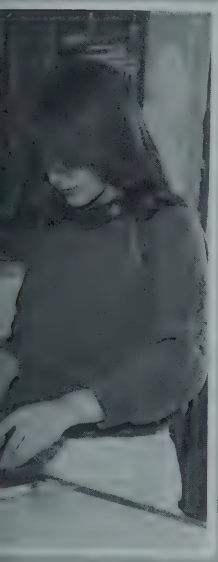

Top L to R; Susan Martin, Roxane Denis, Wendy Walsh, Jo Ann Hadden, Mr. Bernard. Bottom L to R; Paul David, Mark Belostock.

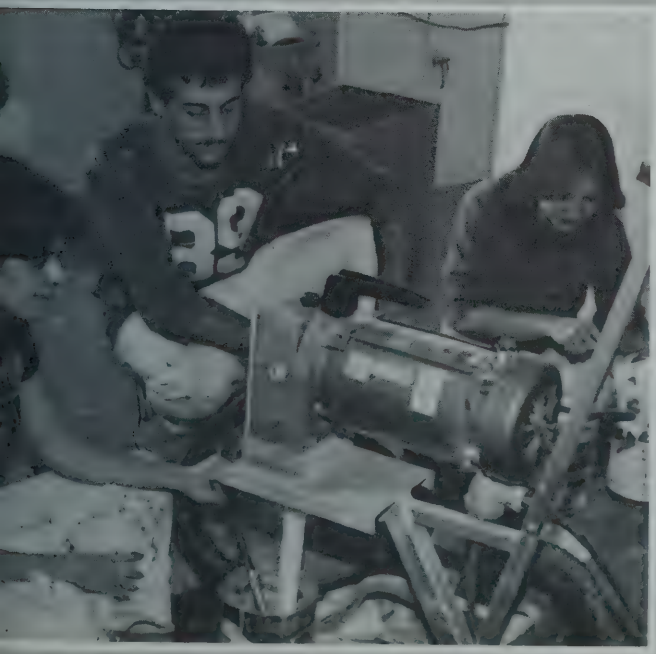

RESORT SERVICES

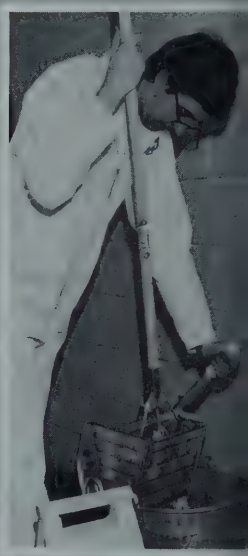

Top L to R; Frank Levesque, Paul Virgilio, Greg Haley, Jim Kelley, John Burda, Leslie Kane, Mr. Alves. Bottom L to R: George Drohan, Chris Williams, Sue Piper, Janice Cook, Tommy Richards. Missing: Mrs. Tucker

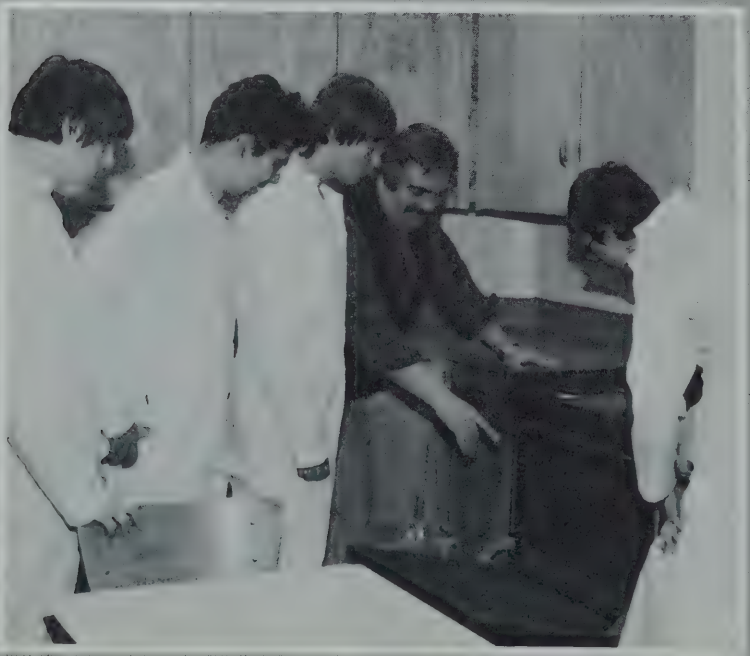

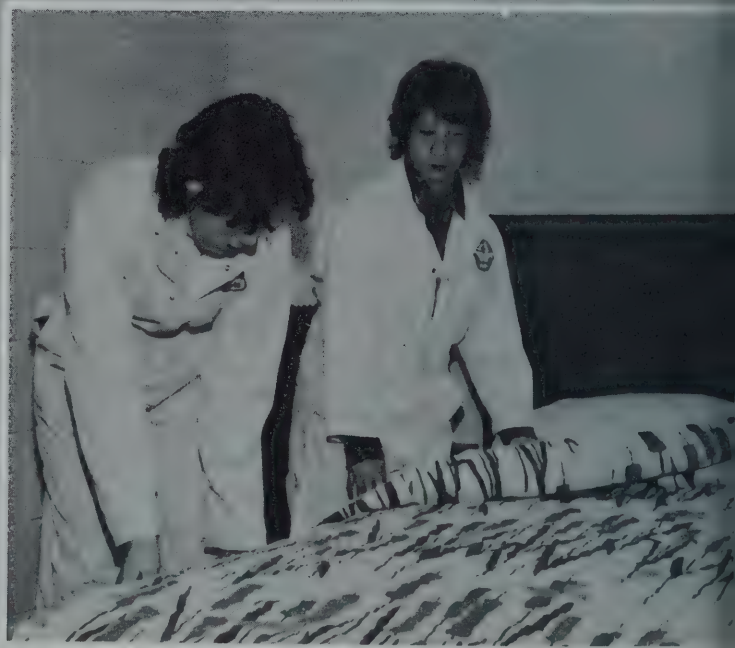

SMALL GAS

L to R; Mark Vail, Steve Witwicki, Mike Kenniston, Burt Brown, John Pottier, Tom Bullock.

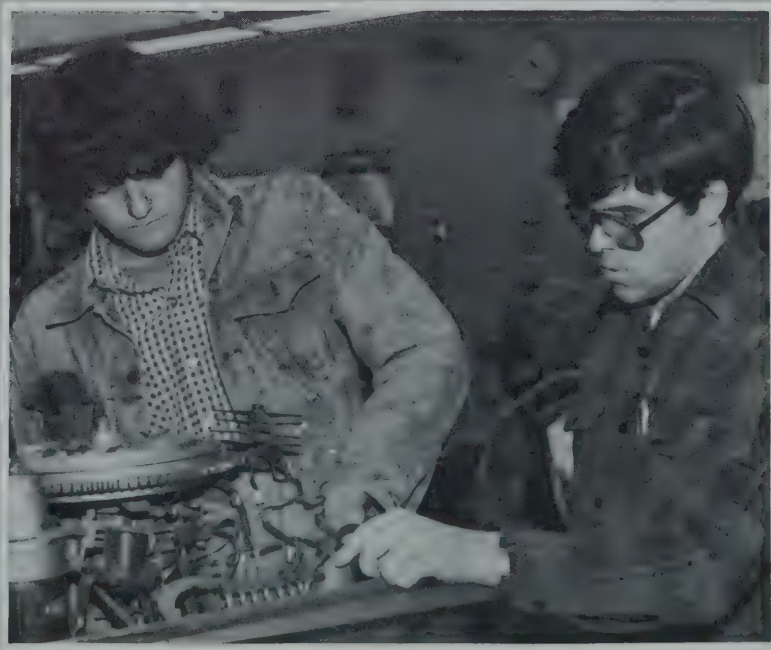

WELDING AM

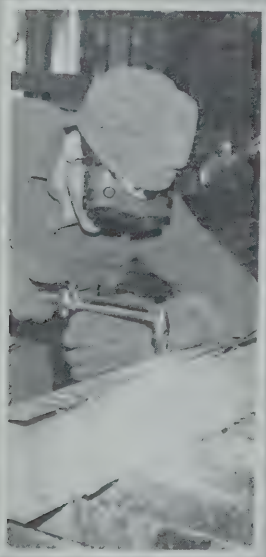

Top L to R; Scott Burke, Chris MacNiel, Steve Pinkham. Middle L to R; John Lear, Mike Whittaker, Dave Cameron, Tom McNiff, Bottom L to R; Tim Cook, Bob Rich, Mike Albero. Missing; Bob Beauparlant, Betty McSwiggan, Mark McHugh.

WELDING P.M.

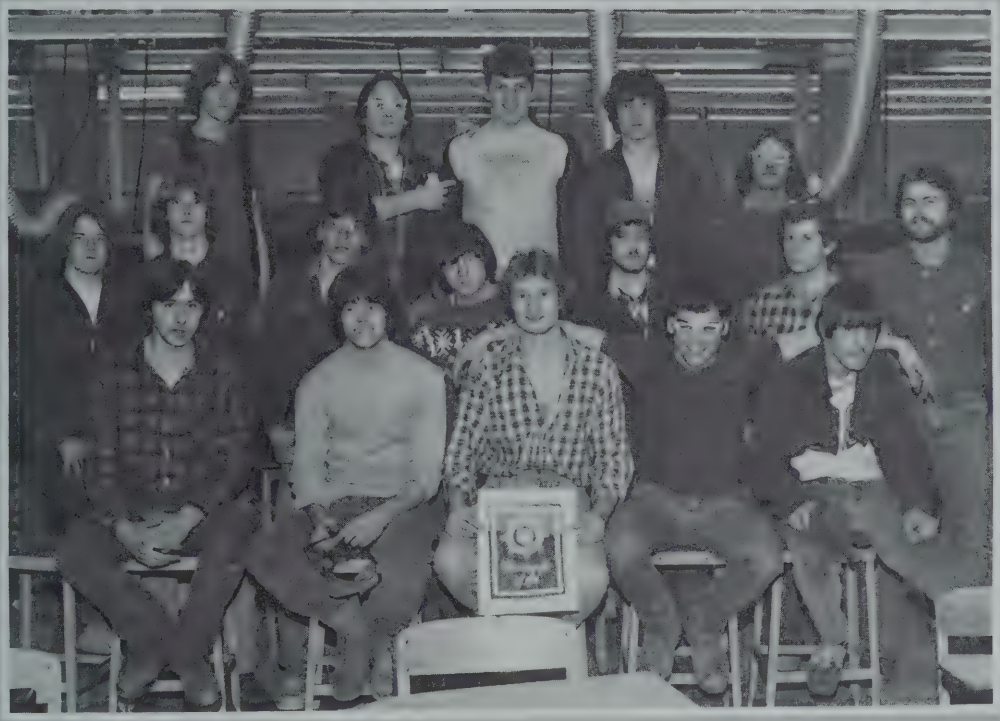

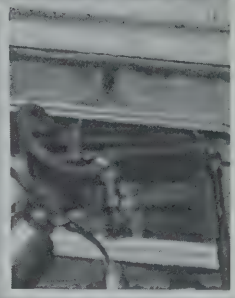

Top L to R; Steve Engstrom, Dave O'Connell, Jaime King, Dave King, Chuck Dulong, Mr. McCarron. Middle L to R; Steve Brackett, Larry Batchelder, Chris Sponholtz, Peter Silva, Mark Stevens, Gene Gardnier. Bottom L to R; Ed Gould, Andy Lemelin, Mark Donahue, Scott Bennett, John Faulkner. Missing; Steve Hathaway, Larry Derosier.

Stow Away

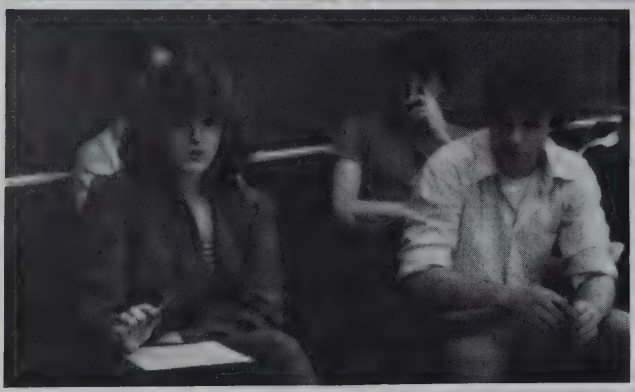

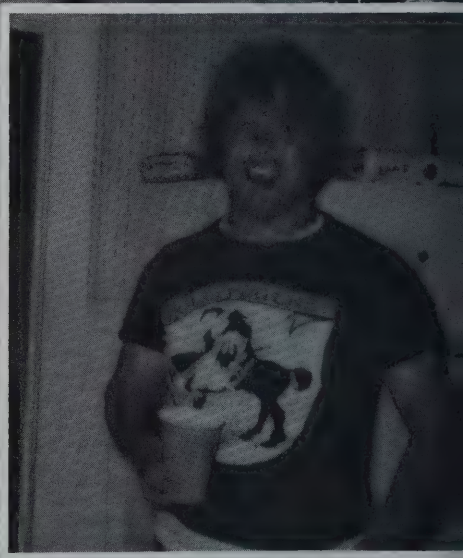

What's Up?

Welcome To The Monkey House

SPORTS

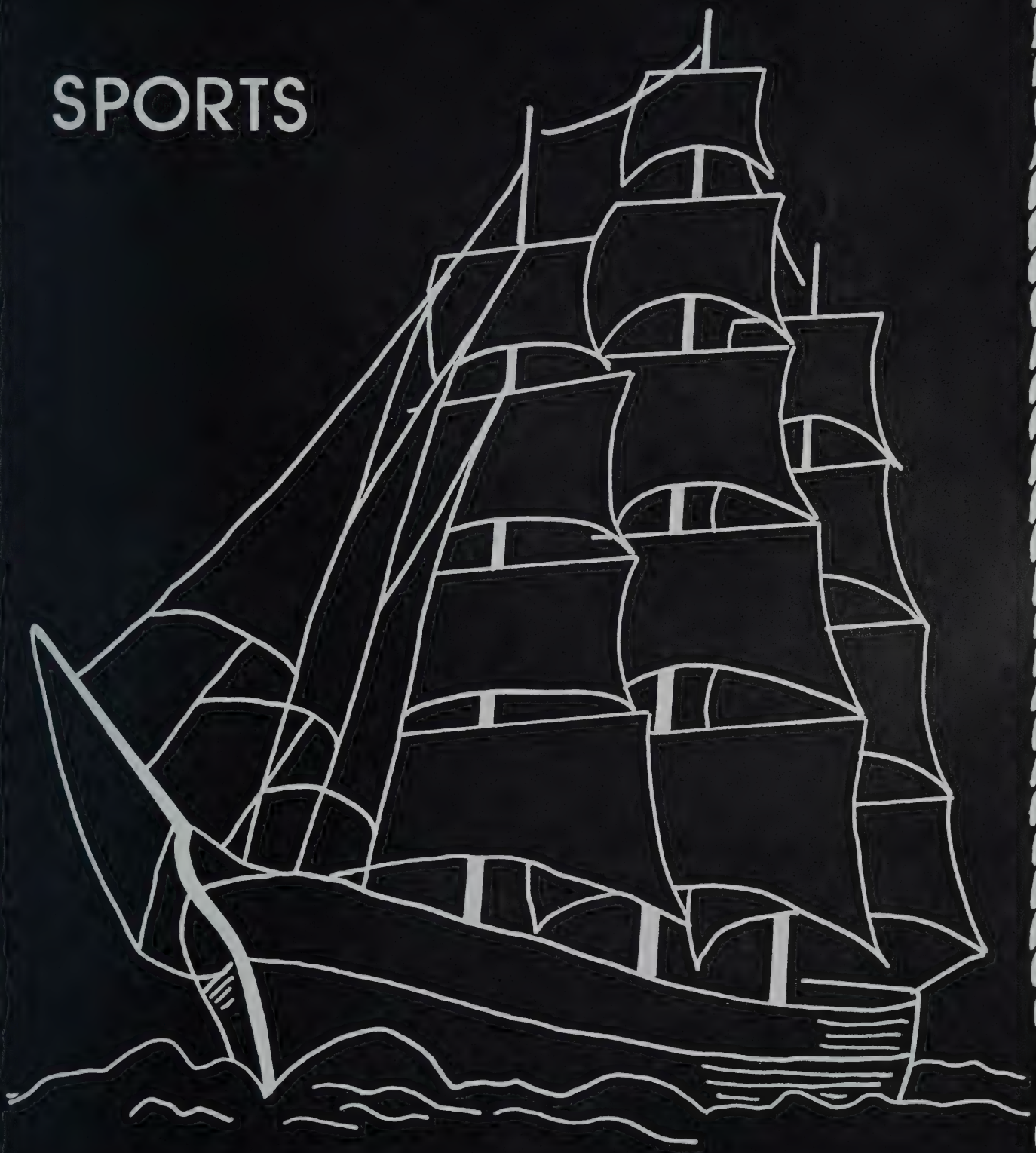

STUDENT - FACULTY BASKETBALL GAME

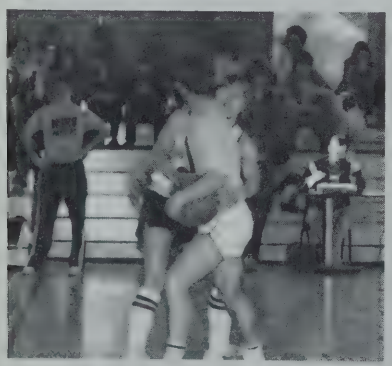

Want to Dance?

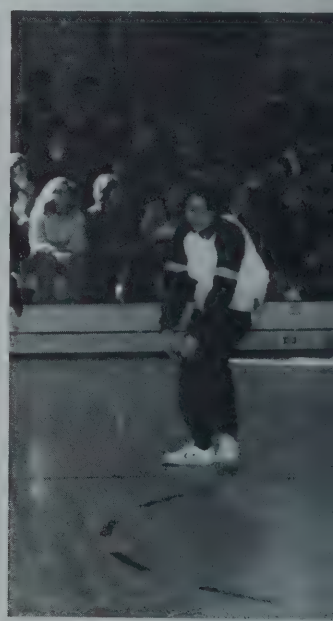

Hunchback of N.S. .

TRACK

First Row; (kneeling) Doug Prunier, Tom Lussier, Pat King. Back Row: Don Hennigar, Lori Sanborn, Scott Antoniello, Jerry Kennedy, Mickey Luoni, Kathy Clunie

BASKETBALL-JV

Top Row: Mr. Balzarini, Brian Flynn, Tom Lussier, Pat King, Matt Twiss, Mr. McLaughlin. Lower Row: Joe Collins, Scott Antoniello, Paul Trainor, Don Dube.

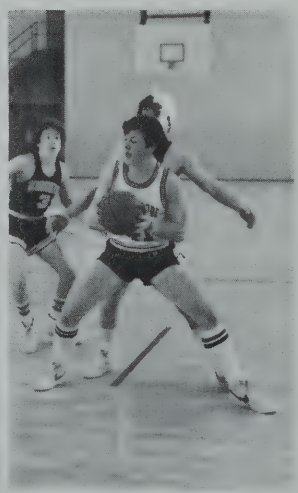

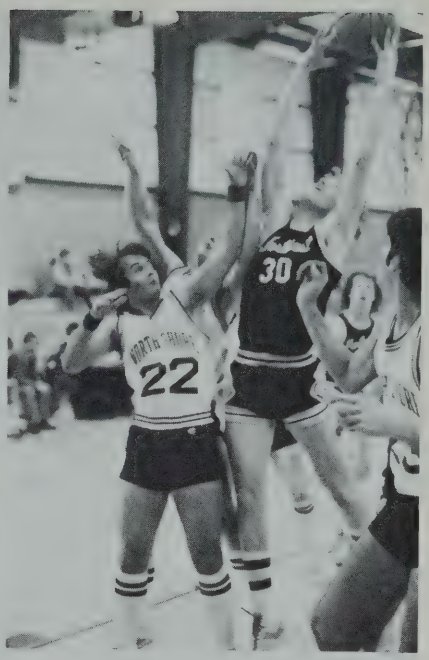

BASKETBALL

First Row: Ed Bagley, Bill Wilson, Captain Andre Lemelin, Keith Clark, John Lucas. 2nd Row: Mr. Parent, Jerry Kennedy, Joe Scola, Doug Patanude, Bruce Marcus, Joe Harlow, Bob Hudson (Manager).

BASEBALL

Front Row: Joe Harlow, Andre Lemelin, Ed Bagley, Jerry Kennedy, Bill Wilson, Chris Harrington. Back Row: Jeff Roland, Co - Capt. Rich Cook, Mike St. Arneault, Pat King, Rick Knuuttila, Co. Capt. Matt Twiss, David Bourque. Missing: Peter Christoforou.

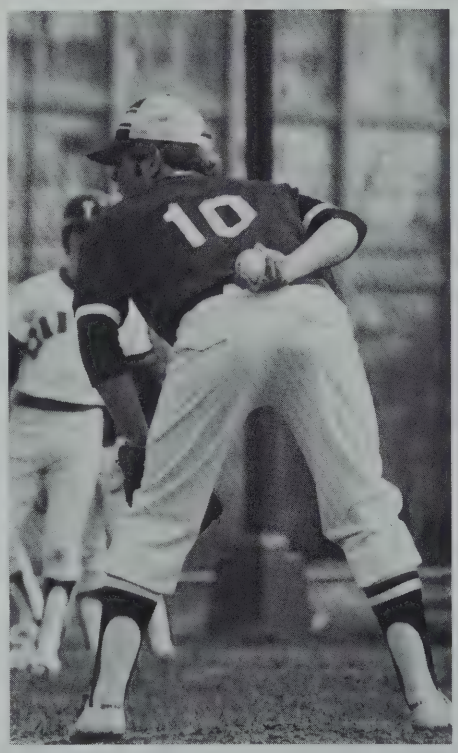

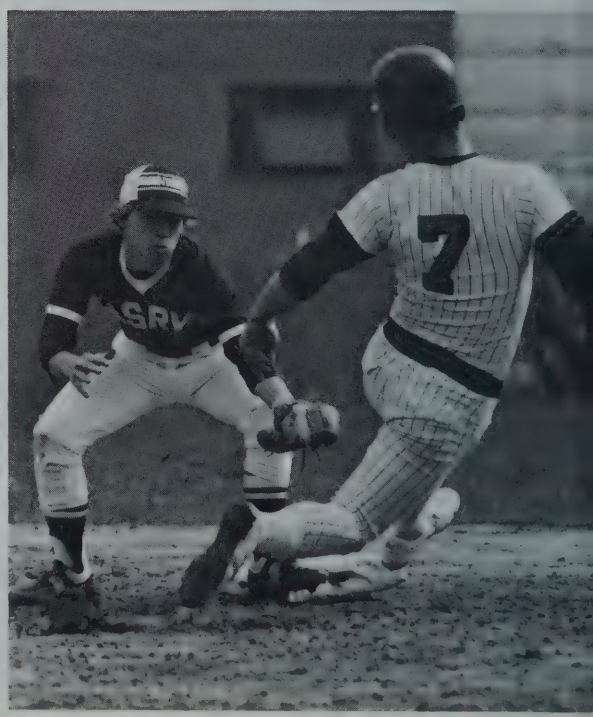

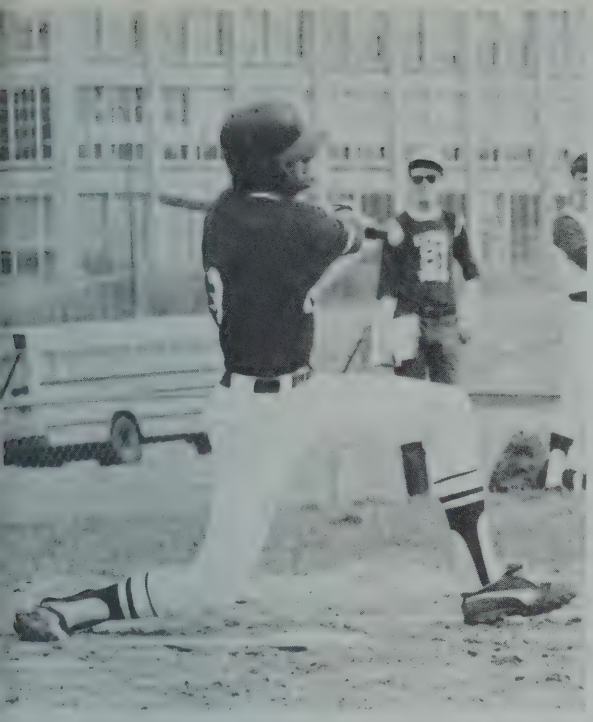

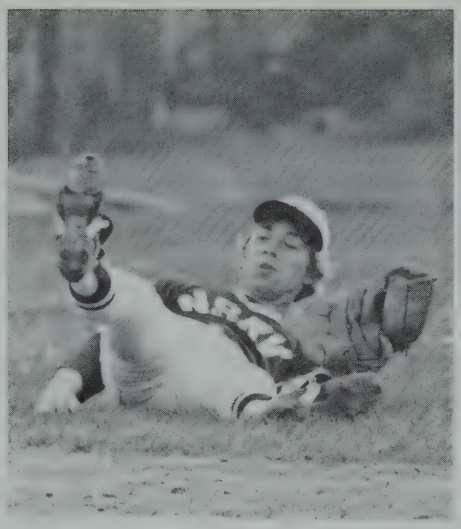

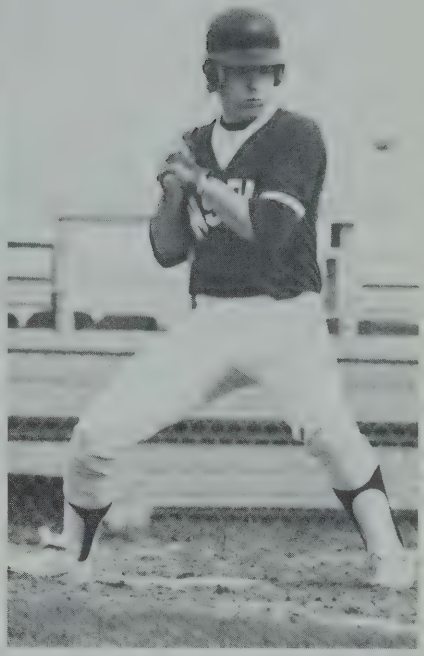

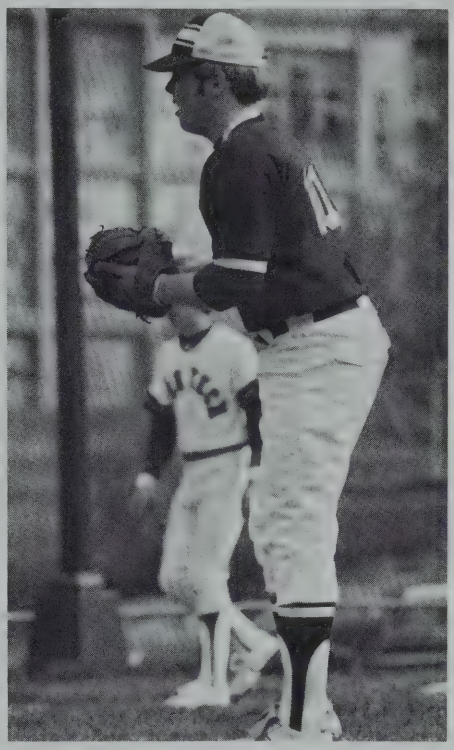

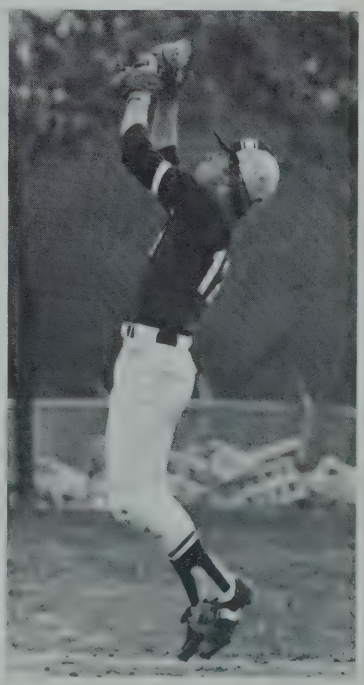

CHEERLEADERS

Top Row: Linda Muniz, Marie King, Sandy Pace, Lori Sanborn. Bottom Row: Jeannine Mello, Laura Bradford, Cheryl Royal.

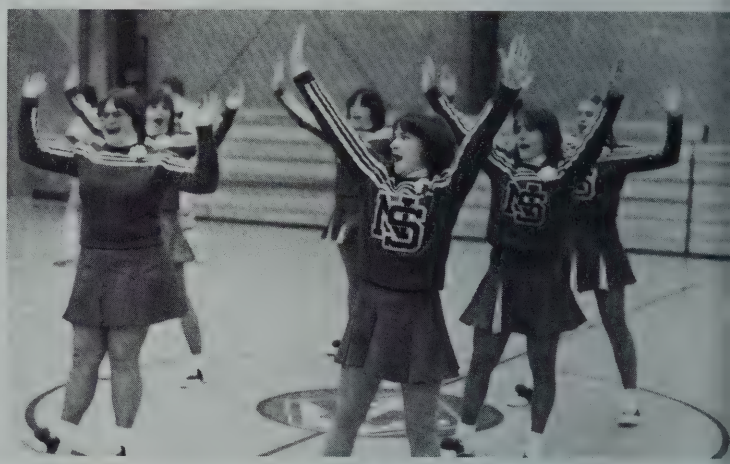

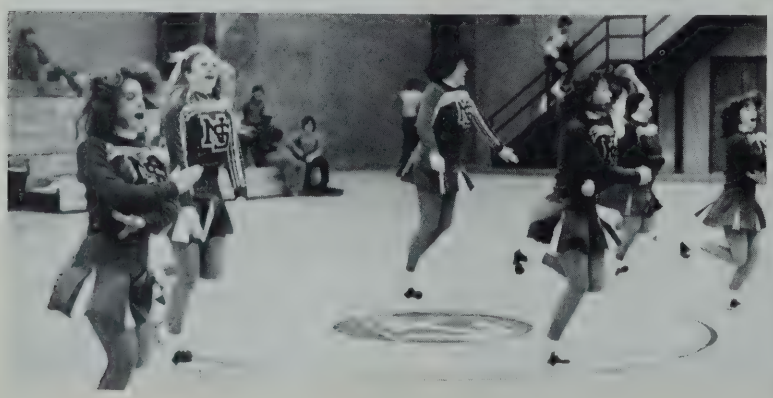

CAPTAINS LOG

WHAT A CREW

OF EIGHTY-TWO

SPAGHETTI SUPPER

MESS HALL

FESTA!

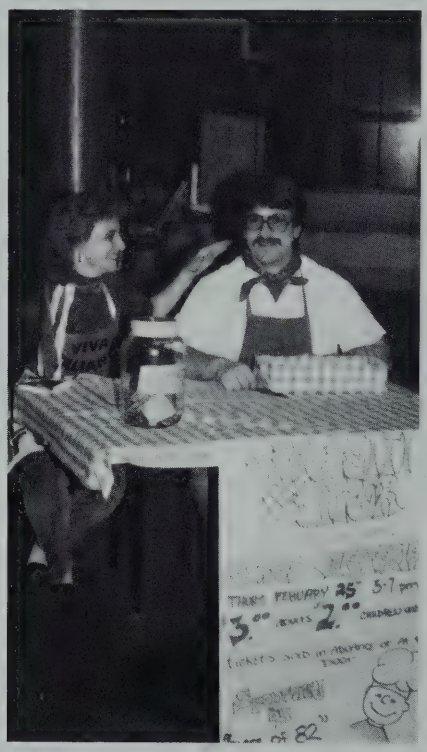

SO SQUEAKY CLEAN

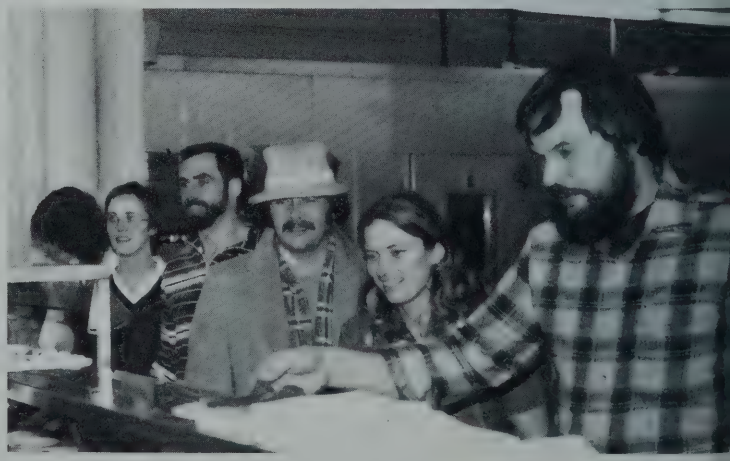

FASHION SHOW

MAY 20, 1982
FASHIONS
&
COIFFURES
DONE BY
FASHION
DESIGN
&
COSMETOLOGY

RIVERSIDE

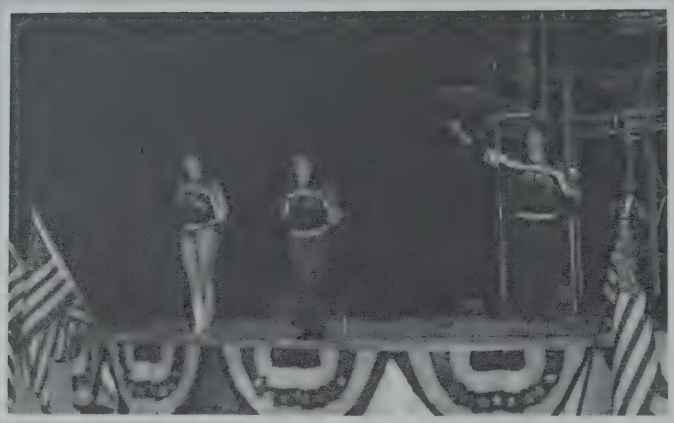

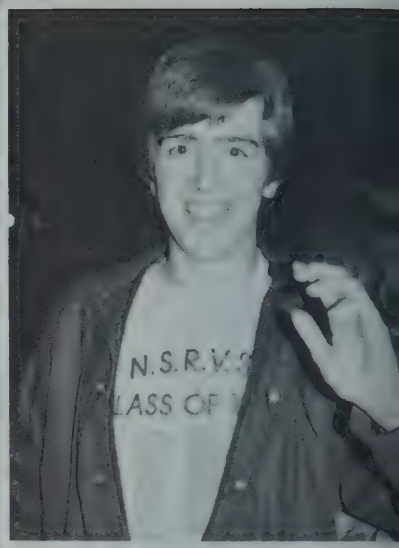

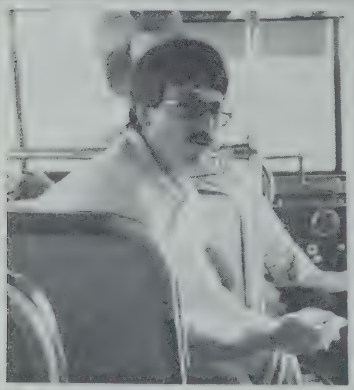

SEASICK

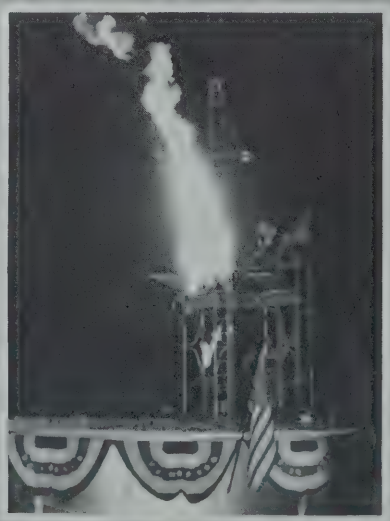

PARK

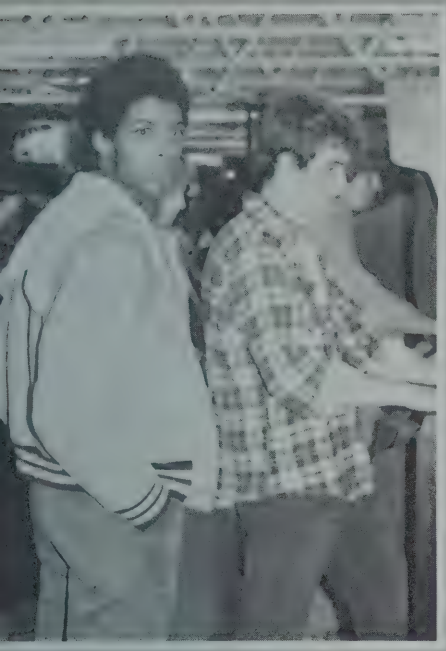

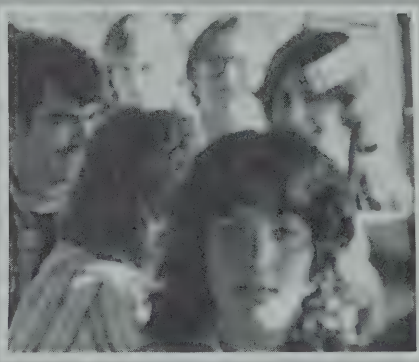

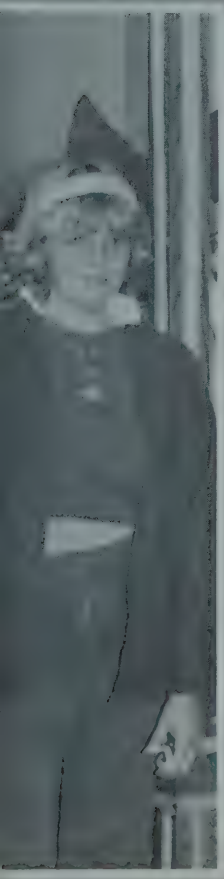

WHAT A TRIP!!!

SENIOR BANQUET

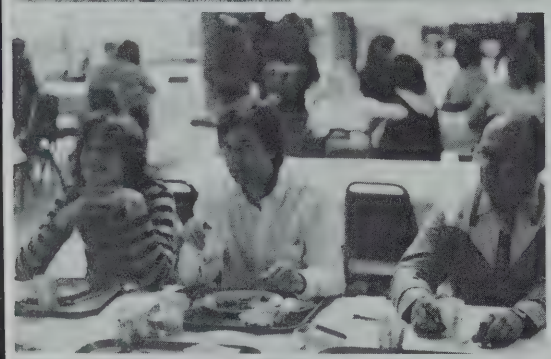

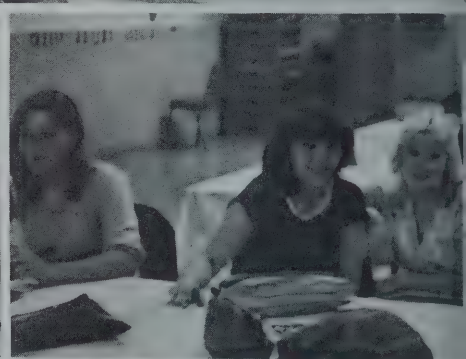

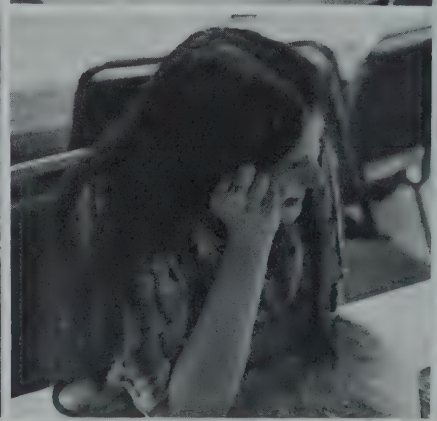

SHORE LEAVE

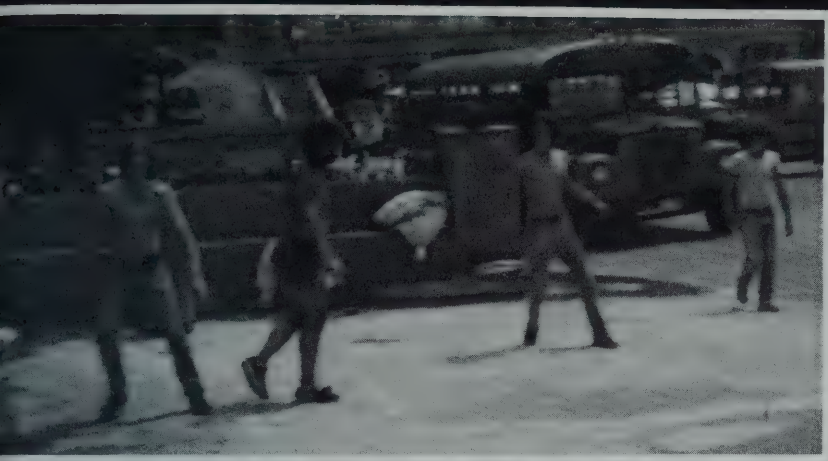

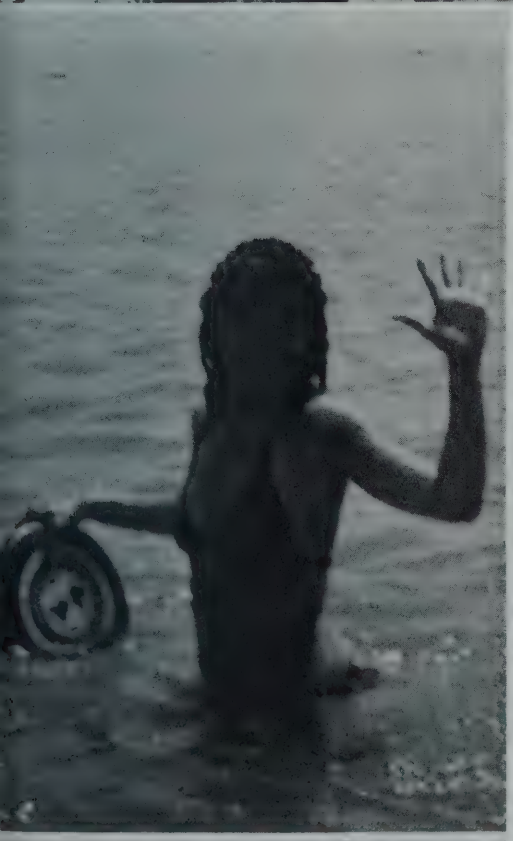

PARADISE

FUN IN THE SUN

Rat Patrol

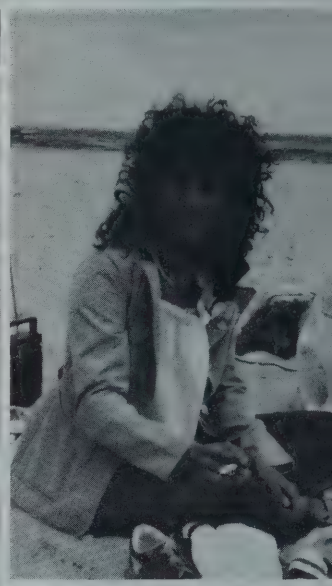

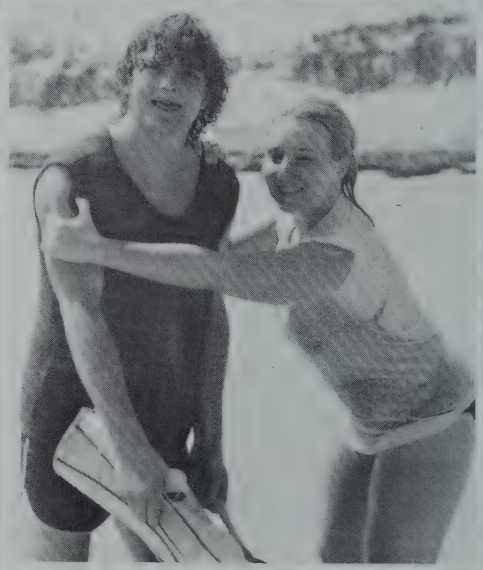

AWARDS

Co-operative Work Program:
Glenn Skelley

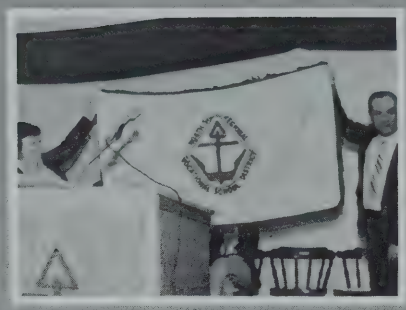

Red Cross Award:
Scott Cote

Shop Awards

AUTO BODY: Brendan Proulx and Jeremy Fitzgerald
AUTO MECHANICS: Ed Scott-Robson and Tom Brigham
CARPENTRY: Bob Comer and Doug LaBonte and Doug LaBonte and Richard Peabody
COMMERCIAL ART: Nancy Gagne and Lori Sanborn
COSMETOLOGY: Frank Wilson and Jodi Hughes
CULINARY ARTS: Bill Van Stadt and John Lane and Matt Putaansuu and Sue Hogan
DIESEL MECHANICS: Mark Connelly and Jim Bowes
DISTRIBUTIVE ED: Mary Swett and Patty Nabozny
ELEC/APPL. REPAIR: Tom Favazza and Kevin Dash
FASHION DESIGN: Carmen Tocco and Linda Johnson
INDUSTRIAL ELEC: Richard Weinburg and Arthur Orr
PLUMBING & HEATING: John Raynes and Bret Burnett
MACHINE TECHNOLOGY: Wayne Morse and Marc Lapointe
MASONRY: Joseph Sabino and Chuck O'Shea
PAINTING/DECORATING: Roxane Denis and Jerry Hannibal
RESORT SERVICES: George Drohan and Jim Kelley
SMALL GAS: John Pottier
TECHNICAL DRAFTING: Michael Bouchard and Tom Michalowski
WELDING: Dave King and Scott Bennett

Yearbook Award:
Ken King

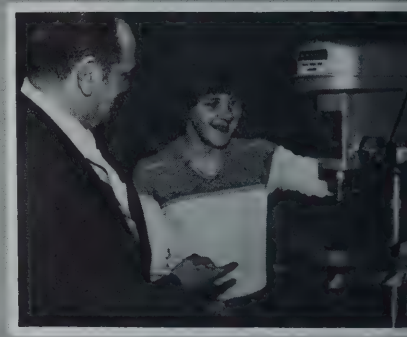

Carpentry:
Doug LaBonte

Newspaper:
Paul Trainor

Perserverance Award:
Michael Stuart

Most Improved:
Kevin Perry

Best Shop Rep.:
John Lucas

CEREMONY

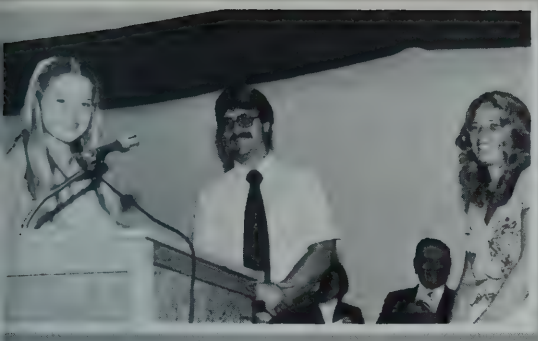

Senior Gift to Class Advisors:
Mr. Lynch & Ms. Twombly

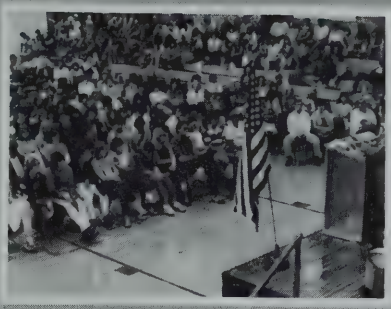

Athlete of the Year:
Bill Wilson

N.S. Teachers Assoc. Award:
Cyndi Kennedy

Mass. Voc. Award
Brian Fish

Science:
David King

English:
Lynda Beaulieu

History:
Nancy Gagne

Mathematics:
Richard Peabody

Other Awards

ENGLISH: Bretley Burnett
HISTORY: Brian Fish
MATHEMATICS: Brian Fish
SCIENCE: Melissa Poole
PHYS. ED.: Richard Cook
Rhonda Comer
"I DARE YOU" AWARD: Laurine Carroll
Doug LaBonte
LEADERSHIP: Kevin Dash
Carmen Tocco
Bill Wilson
Cheryl Royal
Kevin Perry
YEARBOOK: Lori Sanborn
NEWSPAPER: Scott Antoniello
Richard Knuuttila
CO-OPERATIVE WORK: Brian Fish
ATTENDANCE: 3 YRS.: Lori Sanborn
2 YRS.: Richard Knuuttila
1 YRS.: Paul Trainor
Brenda Cope
Bret Burnett
Alan Archibald
Linda Muniz

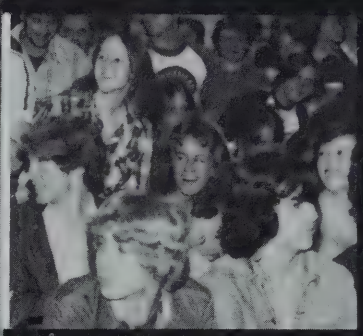

FIELD DAY

JUNE 11, 1982

SPRING PROM "COME SAIL AWAY"

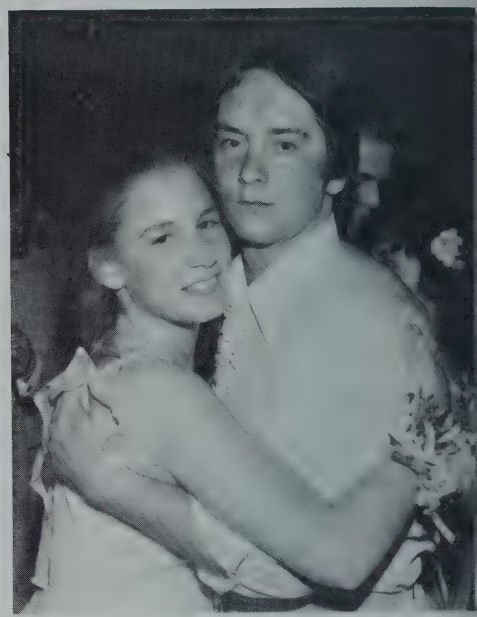

GRADUATION

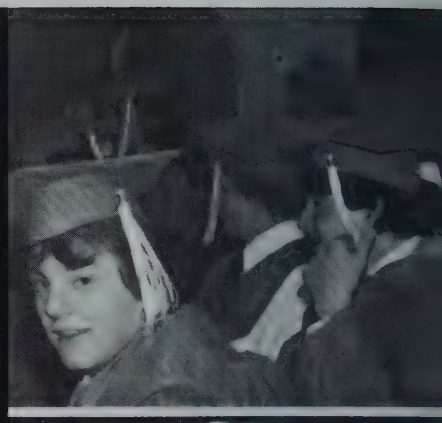
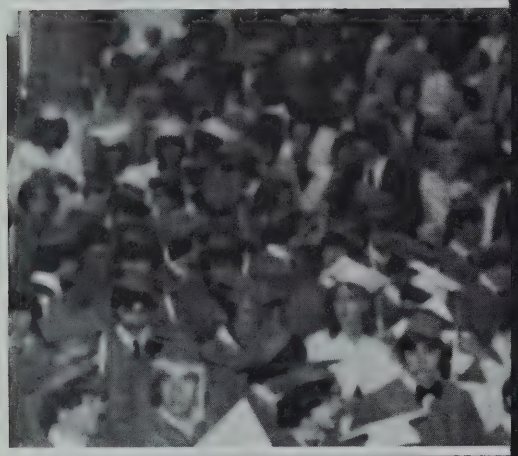
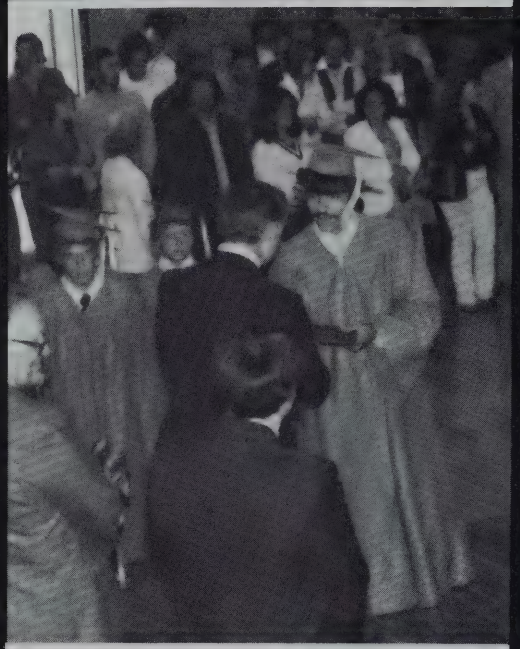

CEREMONY

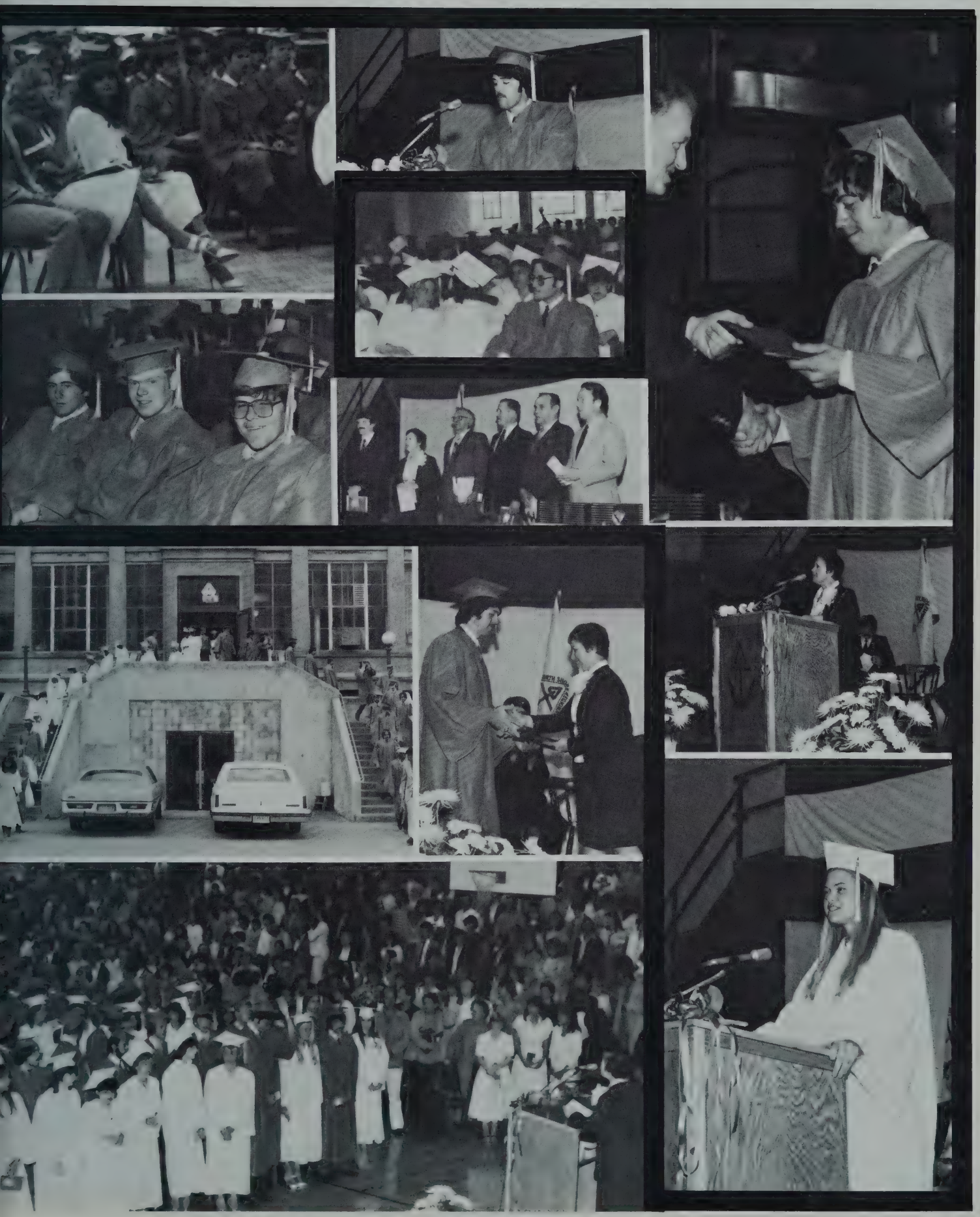

GRADUATION

THE END OF OUR VOYAGE

MOMENTS WE'LL CHERISH

As we all think back
To the past few years
We've gone through so much
Laughter, joy, sadness, and tears

Remember the days
When we first started school
Trying so hard to learn
The Golden Rule

All the classes and books
Trying to make the grade
All the moments we'll cherish
All the friends that we've made

Thanks to the teachers
And the pages we've turned
The people that helped us
And the trades we have learned

Although we've complained
It wasn't so bad
When you really think back
It's the best we've ever had

And as we travel through life
In the back of our minds
We'll always remember
Our high school good times

Good luck to everyone
In everything you do
We've finally made it
Congratulations to the Class of 1982!

-Maryann DiPietro

ADVERTISEMENT

Good Luck For
The Future

LUMBER • HARDWARE

Knight
SINCE 1871

82 RIVER STREET
BEVERLY, MASS.
01915

G. B. ENGINEERING
PRECISION MACHINING
BIRCH STREET, BOX 349
MIDDLETON, MA 01949

STANLEY SMITH

TELEPHONE
617-774-3122

SPECIALIZING IN HOTEL AND RESTAURANT BLENDS
"BEST BY FAR . . . IT'S GOLD STAR"

ALWAYS GOOD COFFEE

Gold Star
Coffee Co., Inc.
51A BRIDGE ST. SALEM, MASS.
744-2672

PETER GEORGILAKIS
PRESIDENT

Best Wishes

COCA COLA
BOTTLING CO.
OF
NEW ENGLAND

1 Minute From Rt. 128 Tel. (617) 774-7296
NORTHEAST SCUBA INC.
"A Full Service Dive Shop"
Sales - Service - Nydro Test
Rentals - Boat Charters
Instruction - V.W. Photography
Air Station
Mon.-Sat. 8 A.M.-9 P.M.
Sun. 8 A.M.-6 P.m.
Roger Guerrette
President
125 Liberty St.
Danvers, MA. 01923

MORRIS

The Robert E. Morris Company

160 Wells Avenue
Newton Centre, Mass. 02159

You deserve a break today®

McDonald's®

19 Cabot Street
40 Enon Street
Beverly, MA

Congratulations

N & J DONUTS

220 Maple St.
Middleton, MA

You Have Tried The
Chains, Now Try The Brains

National Fish & Seafood, Inc.

IMPORTERS & BROKERS OF FINE SEAFOODS

45 Main Street
Gloucester, MA 01930

(617) 283-8907
(800) 343-8262

Congratulations Class Of 82!

MIDDLESEX WELDING SUPPLY CO.

Cambridge. Everett. Lynn
Haverhill. Framingham

Hardware Builder Supplies

Phone 922-0921

BONNER

THE W.C. BONNER CO., INC. ☐ COMMERCIAL WAREWASHING PRODUCTS
80 OAKLAND ST. ☐ WATERTOWN, MASS. 02172 ☐ TEL. (617)924-0211

STAR SALES AND DISTRIBUTING CORP.
29 COMMERCE WAY • WOBURN, MASS. 01888

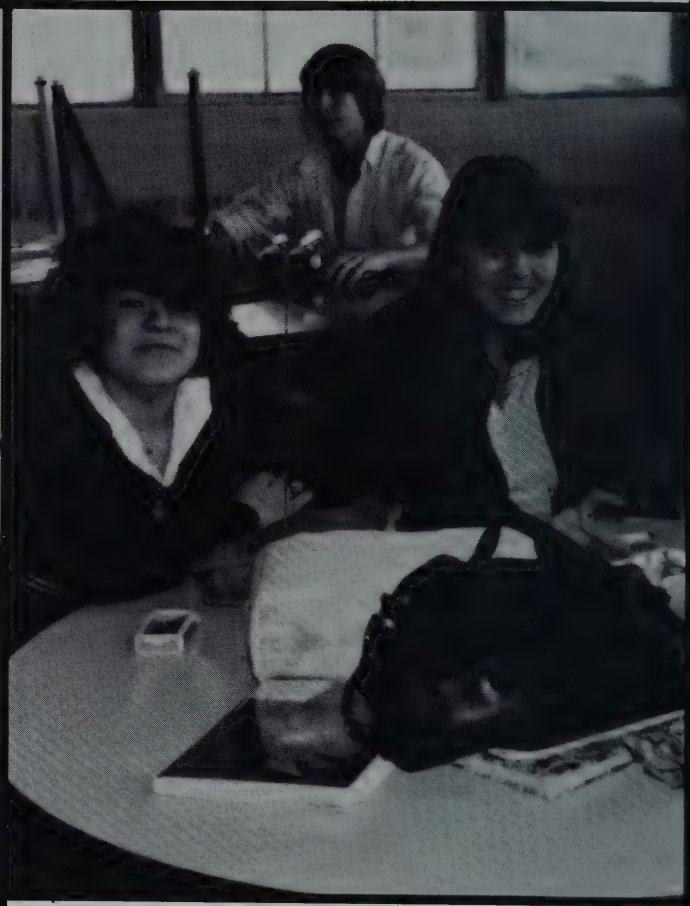

essex
office associates
10 Boston St. • 34 Church St. • Salem, MA 01970 • (617) 744-7989

Norman R. Tache'
Vice President/Marketing

"essex wants to be your office company"

EASTERN PROPANE GAS inc.
131 WATER STREET, DANVERS, MA 01923

CHARLES V. CLEMENT, JR.
President

617-774-1930
M.A. 1-800-322-6628
N.H. 1-800-225-0715

GOVE LUMBER COMPANY
80 COLON STREET, BEVERLY, MASS. 01915

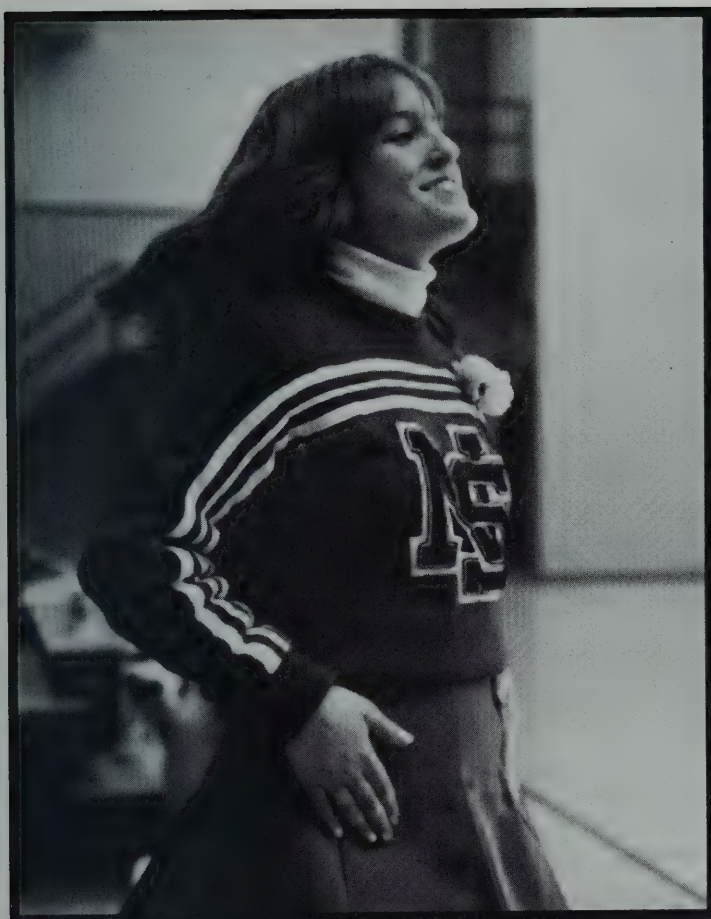

(617) 777-3001

CELATA ENGINEERING INC.

Precision Machining

Richard Celata
President

Birch Road
Middleton, Mass.
01949

(617) 227-7747

Café Service

COOKING APPLIANCES AND FOOD EQUIPMENT

P.O. BOX 183
REVERE, MASS. 02151

Congratulations
to the
Class of 1982

CONSIDER US IN YOUR CAREER PLANS !

USM
MACHINERY GROUP
EMHART

USM Machinery Division
Elliott Street
Beverly, MA 01915
(617) 927-4200

An Equal Opportunity Employer

Metal Fabrication
Machine Parts
Enclosures & Panels
Tool Design
Special Machines
Welding Specialists

HARMONY METAL PRODUCTS, INC.

150 Maple Street, Danvers, Massachusetts 01923

Good Luck
Class
Of
"82"

(617) 774-5553

HENRY PROVISION CO.

HENRY S. MIELCARZ, Proprietor

Distributor of
Meats and Provisions

42 BUFFUM STREET

SALEM, MASSACHUSETTS 01970

Compliments Of
SCHULTZ LUBRICANTS, INC
West Boylston, MA

Kendall
MOTOR OIL

(617) 774-4407

Ace Screw
Machine Products Company
PRECISION MACHINING

LOUIS P. ARNESANI

P. O. BOX 65 BIRCH ROAD
MIDDLETON, MASSACHUSETTS 01949

John Flynn & Sons Inc.

80 BOSTON STREET, SALEM, MASSACHUSETTS 01970

AREA CODE 617 745-4000
CABLE ADDRESS FLYNNTAN-SALEM
TELEX 94-0143

TANNERS OF *Flynntan* COWHIDES · SHEEPSKINS · GOATSKINS

ASHBY CROSS CO., INC.

20 Riverside Ave.
Danvers, MA 10923
(617) 777-0480
Meter, Mix And
Dispensing Equipment

Congratulations And
Good Luck
Class Of 192
From

DANVERS HARDWARE CO.

GI-65 Maple St.,
Danvers, Mass. 01923
777-3700

Gainsboro Studio

317 ESSEX STREET

SALEM, MASS. 01970

Congratulations &
Best Wishes To The Class
Of
1982
From The Staff At
GAINSBORO STUDIO

PTI

PRINTING TECHNIQUES, INC.
Birch Road, P.O. Box 740
Middleton, MA 01949

(617) 777-4578

TEL. (617) 927-4100

Coast
LADDER & EQUIPMENT CO., INC.
316 RANTOUL ST. (RT. 1A) BEVERLY, MA 01915

TRI-TOWN MOBIL
GLASS SERVICE

100 Liberty St.
Middleton, Massachussetts 01149
(617) 774-2530

180 HOBART STREET
DANVERS, MA 01923

TELEPHONE
774-6239

H. D. HAYNES
Carpenter - Contractor

COMPLETE RESIDENTIAL RENOVATIONS

CUSTOM KITCHENS AND BATHROOMS

Over 50 Years Service

The Professional Parts People

W. W. BRITTON, INC.

465 Rantoul Street
Beverly, Mass. 01915

Area Code 617
927-0500

Charles J. Trefry
Office Manager

COOLER RENTALS

PAPER CUPS

FREE DELIVERY

POCAHONTAS SPRING WATER CO.

OF LYNNFIELD
PURE SPRING WATER
POLLUTION-FREE COLD WATER
AT YOUR FINGERTIPS

42 SCHOOL STREET
MIDDLETON MASS

774-2690

Best Wishes Class Of
"82"

FRANCIS J. COUNTIE

8 Birney Street
Peabody, Mass. 01860

BEVERLY FARMS, MASS.,

A. J. CALLAHAN & SON INC.

Plumbing and Heating

OIL BURNERS — SALES & SERVICE

719 HALE STREET

DAY: 922-0326
NIGHT: 927-0441 or 922-8626

TEL. 922-2203

L. B. MOODY COMPANY, INC.
STATIONERS

JON B. BUSINEAU

220 RANTOUL ST.
BEVERLY, MASS.

Vincent

POTATO CHIP CO., INC.
205 HIGHLAND AVENUE
P.O. BOX 3004
SALEM, MA 01970

MALDEN DOOR & WINDOW CO., INC.
ANDERSEN
Windowalls

JOHN T. HORN, JR.
TEL. (617) 322-7100

114 BROADWAY
MALDEN, MASS. 02148

Congratulations
Class Of 82'

From
The Class Of 1979'

Best Wishes

New & Used Machinery

BOSTON

MACHINERY, INC

WILLIAM J. TERRY, SR.

Office & Showroom (617) 532-1112
119 FOSTER STREET • PEABODY, MASS. 01960

Congratulations
Class
Of
1982

PATRONS

Mr. Alves
Mrs. Angelos
Mr. & Mrs. Anderson
Mr. & Mrs. Robert Armstrong
Mr. Balzarini
Mr. Barton
Mr. Beattie
Mr. & Mrs. Billingsley
Mr. Joseph Bolcome
Mr. & Mrs. Raymond Bouchard
Mr, & Mrs. W.M. Brigham
Mr. & Mrs. Orland C. Brown, Jr.
Mrs. Bryson
Mr. & Mrs. Robert Campbell
Mr. Harvey Card
Mr. Caron
Mrs. Castro
Mr. Catalfamo
Mr. & Mrs. Richard Cook, Sr.
Mrs. Connick
Ms. Louise F. Cote
Mr. & Mrs. George T. Cressey, Jr.
Mr. Daunheimer
Mr. Robert DeBoer
Mrs. R. Dube
Mr. Dumais
Mr. & Mrs. Dave Fournier
Kenneth & Kathleen Gagne
Linda Gauvreau
Mr. Glover
Mrs. Halpern
Mr. & Mrs. A.F. Ham
Mr. Bruce Hamilton
Russ Harding
Frank & Ramona Hart
Mr. Howard
Mr. Hyland
Mrs. M.L. Jadwin
Mr. Jenkins
Mr. & Mrs. Daniel P. Kelly
Mr. & Mrs. Paul Lyons
Mr. Francis A. Mannone
Math Dept.
Mr. McCarron
Mr. McLaughlin
Mrs. Maryanne McSwiggan
Mr. Herbert D. Morrison
Murphy Trucking Company
Mr. & Mrs. Leo J. O'Brien
Mrs. Barbara O'Shea
Physical Education Dept.
Mr. & Mrs. Warren E. Porter
Mr. & Mrs. Norman P. Pottier
Constance Raynes
Jim Rogers
Alfred Seymour
Mrs. Marie Tucker
Mr. & Mrs. Richard L. Twiss
Mrs. Vaux
Mrs. Sheila Walker
Clyde & Barbara Warburg
Mr. Ward
Mr. & Mrs. Earl A. Ware
Woody and Mary Walsh
Gilda Whalen
Ms. A. Young
From a Friend

BUSINESS PATRONS

Charette Corp., Woburn, Mass.
PYA/Monarch, Everette, Mass.
J. Stone & Son, Inc., Lynn, Mass.

AUTOGRAPHS

AUTOGRAPHS

TM

ESSEX-NORTH SHORE AG-TECH HS
39966000802576